MEMBER UNITED PRESS ASSOCIATION

CIRCULATION YESTERDAY 3,060

THE CLEARFIELD PROGRESS

VOLUME XIII. THE CLEARFIELD PROGRESS THURSDAY EVENING APRIL 24, 1919

"LOAN AND THE WORLD LOANS WITH YOU; GROAN AND YOU GROAN ALONE."

MONSTER LOAN MEETING AND PARADE BY SERVICE MEN TO STIR UP LATENT PATRIOTISM TOMORROW

PROCLAMATION OF MAYOR CALLS ON ALL CITIZENS TO TURN OUT AND DO HONOR TO MARCHING HEROES

PLEASING ENTERTAINMENT FOR ALL

The Committee, it is learned late this afternoon, has secured Mrs. Frank McCormick, of Mahaffey, to speak at tomorrow night's meeting. Mrs. McCormick will tell of her experiences as a dispatch rider in the Canadian army. See article in this issue telling of a few of her varied and thrilling experiences.

Stand up, patriots and be counted!

Be on the line of march tomorrow night and cheer the boys who have finished their job and returned to our fireside!

Then wend your way to the Driggs theatre where a great evening of entertainment has been provided. In order that everybody be wise to the show to be pulled off there we will elaborate a little on the program. First, take the orchestra. It isn't any ordinary affair but it is an augmented symphony orchestra drawn from the best talent in the city. Some say there will be as many as twenty-five players. Van Osten's double quartette will be a ringer. Eight male voices and every one a hummer. Then there is the double mixed quartette—ladies and gentlemen. Everything during the evening is of a double barrelled nature. Even the band led by Schaeffer, is to have a greater number of players than ever before. Everybody is co-operating to make it a great night for Clearfield patriots. Everybody will enjoy it—even the pro-German of war time may be compelled to take part in the cheering.

The big gun of the evening will be Mr. W. S. Van Dyke of Pittsburgh, an orator who has few peers, and who has been persuaded to come here only because he has a close personal friend among our townsmen who has used all his arts to bring him here. He is coming sure and the committee is to be congratulated on securing him as the orator of the evening.

Following Is The Progrem

Parade to start 7:00 p. m. sharp. Form on South Second street, corner of Walnut, march North to Market, east on Market to Third on Third to Driggs' theatre.

Soldiers, Sailors and Marines in uniform, led by Firemen's Band, Oscar W. Schaefer, leader.

MEETING IN DRIGGS' THEATRE—8:00 P. M.

Music by orchestra
Playing Star Spangled Banner by Orchestra, with unfurling of Flag. — H. Clark Thayer, Leader
Prayer — Rev. Frederick Welham
Vocal Selection — Double Quartet
Remarks of Chairman — H. B. Powell
Vocal Selection — Double Quartet
Talk — Mrs. Frank McCormick
Dispatch Rider in Canadian Service
Music by Orchestra
Introduction of Speaker — Judge A. O. Smith
Address — W. S. Van Dyke
Singing America — Audience
Led by Mr. Van Osten—Orchestra Accompaniment

PROCLAMATION

Clearfield, Pa., April 23, 1919

WHEREAS, our soldiers, sailors and marines have been prevailed upon to parade in uniform on our streets on the evening of Friday April 25th, in the interest of the Victory Loan.

AND WHEREAS, this will make an opportunity for our people to do honor to our returned men and the same time aid the great cause for which they will march.

I therefore recommend and urge the people of Clearfield to come out along the line of march to view the procession, and that all residences and business houses particularly on the line of parade, be decorated with flags and bunting, and that all traffic be kept off the streets from 7 to 8 o'clock.

The line of march will be as follows: Form on South Second street, corner of Walnut, march north on Second to Market, east on Market to Third, north on Third to Reed, west on Reed to Second south on Second to Market, east on Market and to the New Driggs Theatre.

JOHN M. CHASE
Burgess

MAHAFFEY DOUGHBOY CAPTURES BRAVE LITTLE "CANUCK" WHO REFUSES TO BE EXCHANGED ACCORDING TO RULE OF WAR

Rev. W W Hartman, W I Betts and L. C. Norris, were the Clearfield speakers assigned by the Central bureau to attend the Victory Loan meeting at Mahaffey Tuesday evening and they report a highly satisfactory largely attended gathering of the patriotic people of that patriotic community. In fact these gentlemen are quite enthusiastic over the success of the meeting, having had the pleasure of listening to a pleasing recital of the exciting experiences of a young Canadian girl, now about 22 years of age, who enlisted in the Canadian service in 1914 and saw strenuous service in the field throughout the war.

The young woman in question was Miss Eleena Marsden, of Saskatoon, Canada, who having no brother to fight for King and country, patriotically offered her services in the struggle for world freedom. She enlisted as a stenographer in 1914 for overseas duty and after landing in France was pressed into service as a motorcycle dispatch rider. On one occasion while carrying an important dispatch from headquarters to a regiment at the front, found the Colonel whom she was seeking had been forced to move on account of heavy enemy bombardment. Seeking safety she took refuge in a nearby hospital which was bombed by the Germans and later captured. The young woman was taken prisoner and conveyed to a German prison camp where she spent four months herded with the other prisoners and suffering the indignities and abuse that fell to the lot of all prisoners. She was exchanged at the end of the period and making her way back to the ruins of the hospital recovered the dispatch which she had hidden in the wall just before being captured. This dispatch she has since carried with her and produced it at Tuesday night's meeting.

After her release from captivity the intrepid young woman again took up her dangerous calling and was again captured by the Germans after having been wounded by shrapnel. She again spent seven months in a German prison camp and was fed principally on cabbage water which the hun styled soup.

She had two pieces of shrapnel in her foot and a hun surgeon proceeded to remove them refusing to administer an anesthetic and forcing her to stand on her feet while he attempted to cut out the metal.

After being again released Miss Marsden was sent to a London Hospital and while convalescing from her experiences and wounds was again taken prisoner. This time her captor was an American doughboy and his treatment was so vastly different from that of the hun that the young lady refused to be exchanged or have anyone interfere with her captivity and when the aforesaid captor asked a certain question the little "Canuck" blushingly answered the all important "yes" and in consequence thereof she landed in America some two weeks ago as the wife of Sergeant Frank McCormick of Mahaffey and accompanying him home arrived in time to be the chief feature of Tuesday night's meeting.

Mrs. McCormick is scheduled to appear in New York City shortly to occupy a place of honor in the coming tank parade and receive a decoration for her brave army service.

She is an enthusiastic Vitory Loan worker and despite her injured foot which is still far from well has signified her willingness to help the committee in any way possible and may be seen in Clearfield during the campaign.

PRISON AND FINES MAY BE LOT OF POOR ROADMAKERS

Down at Lock Haven Monday last the Clinton county Grand Jury was asked to indict the mayor and Highway department of council for failure to repair a number of streets in the Fourth ward of Lock Haven which had been returned to court by Constable David J. Murray in his report at a previous term of court.

No action has yet been taken by the court on the true bill as presented by the grand jury up to this afternoon, but attornes are of the opinion that the city officials will be summoned before the court and that unless assurances are given that the streets named in the indictment are put in good condition, that the officials will be given a time limit in which to overcome the conditions complained of.

The Grand jury also found a true bill against the Burgess and Highway department of Flemington borough for failure to maintain the main street through the borough in a satisfactory manner on an indictment returned by District Attorney Hall as a result of constables return and the borough officials came into court the day following, entered a plea of guilty to the charge and were given thirty days by Judge McCormick to repair the road.

The grand jury Wednesday forenoon also returned a true bill against County Commissioners Adam Dickey, James L. Kemmerer and Robert Myers, the charge being failure to keep the road approaching the Flemington bridge in good repair. The action of the grand jury was based on the report of the constable of Flemington and on the testimony given before the jury by William Smith, Brown Elliott, Edward Bagley and John R. Pfenninger. It is likely the commissioners will not enter a plea, but will sign a bond for disposition of the case at a later term of court, pending the repair of the road.

The Clearfield County Good Roads association hopes to inaugurate the same system in this county and have delegated R. D. Swoope, Esq., an enthusiastic good roads advocate and member of the association to present the matter to Judge Bell atMay term of court.

Judge Bell will be asked to instruct the constables of the county to comply wtih the provisions of the road law of the state and return in their quarterly reports to court the Supervisors and all other officials responsible for road maintenance in every district wherein the roads are not kept in proper shape.

The Good Roads association and those who use the roads generally realize that the Supervisors as a rule are competent and doing their duty, but there are a few careless, worthless or incompetent ones and these fellows will have to get a move on or be called upon to answer in court for other shortcomings.

WILSON'S DEFI TO ITALY TEST OF NEW DIPLOMACY AGAINST THE OLD

WITH PRESIDENT STANDING PAT THE ITALIAN DELEGATES DO NOT LEAVE FOR ROME AND APPEAR WEAKENING

WILSON OR ORLANDO MUST GIVE IN

By ROBERT J. BENDER
(United Press Staff Correspondent)

WASHINGTON, April 24—Decision of whether the "Pact of London" or the President's armistice proposal shall prevail at the peace conference is expected within 24 hours.

If the Pact of London—a secret agreement between England France and Italy whereby Italy's objective was promised by the other Allies—wins out, President Wilson probably will leave the conference.

If the armistice agreement signed by all the Allied powers prevails Italy must yield her demands for Fiume, quit the conference or send new delegates.

The situation is regarded here as a definite and final showdown between the 1919 model of diplomacy and the old, the draft involving secret treaties. President Wilson, it is here, has the suport of Lloyd George and Premier Clemenceau refusing Fiume to Italy. Japan, playing her own game, may well see in the present situation, and the attitude which will be shown by the Allied leaders, her territorial aims in China.

By CARL D. GROAT
(United Press Staff Correspondent)

PARIS, April 24—President Wilson, having made his attitude in an unprecedented statement yesterday afternoon, was believed by his associates today to be standing pat in the determination that Italy cannot have Fiume. According to the President's friends he has done his duty in line with previously enunciated principles and is now willing to let the matter rest while the Italians consider among themselves what they wish to do. If they decide to meet his decision he is ready to reopen the question.

The President is understood to have intimated that he made yesterday's statement in order to bring the Adriatic problem to a head and clarify the situation so the conference might proceed with other matters. Some of the American representatives are now seeking to have the President make another statement pointing out in what way the principles to which the Allies agreed are not being carried out.

By FRED S. FERGUSON
(United Press Staff Correspondent)

PARIS, April 24—The Italian press bureau announced this afternoon that Premier Orlando and his associates will not leave for Rome today at 2 p. m., the scheduled time but will probably take a special train tonight. This statement completely changed the complexion of the siuation again. A high official was announced shortly before noon that the Italians would not depart today.

PARIS, April 24—Premier Lloyd George has invited President Wilson, Premier Orlando and Premier Clemenceau to confer with him this afternoon in an effort to bring about an adjustment of the present situation.

(By United Press)

PARIS, 2:30 p. m.—Premier Orlando replying to President Wilson this afternoon declared he "earnestly protests against the offensive supposition that Italy will submit to any will save her own." President Wilson's statement Orlando declared, "was intended to turn the Italian people against their government." In explaining his reply Orlando said he favored "copying Wilson's method which is an innovation."

PARIS, April 24—"President Wilson's statement ruins everything," Premier Orlando declared today in an announcement to the press. "It appeals to the Italian people against their government. I have written to Premier Clemenceau and Premier Lloyd George that we remain allied with Great Britain and France. We leave charging them to look after our interests. It is superfluous to discuss President Wilson's statement which is to our disadvantage."

PARIS, April 24—Premier Orlando and Foreign Minister Sonnino attended the meeting of the Big Four at four o'clock this afternoon.

By LOWELL MELLETT
(United Press Staff Correspondent)

PARIS April 24—President Wilson's statement regarding Fiume was read and approved by Premier Lloyd George and Premier Clemenceau before it was issued according to information from reliable sources today.

AMERICA'S IMMORTALS

WALDO M. HATLER,
Sergeant, Co. B, 356th Infantry.

Sergeant Hatler was decorated for exceptional heroism in action near Pouilly, France, November 8, 1918. While a member of a patrol sent to reconnoiter the banks of the Meuse river, when all means of crossing the river had been destroyed, Sergeant Hatler and another soldier volunteered to swim across, though the other bank was held in force by the enemy. His companion was seized with the cramps caused by the cold water, and drowned; but Sergeant Hatler continued on; and, after securing the information desired, swam back again and made his report. Sergeant Hatler's home is in Neosho, Mo.

LUMBER CITY FIRST TOWN IN COUNTY TO GO OVER TOP ON VICTORY LOAN

Lumber City is the first town in Clearfield county to go over the top for the Victory Liberty Loan and therefore is the first town to have paid her share of the expenses of war and now carries a receipt in full from Loan Chairman W H. Callahan

The quota for Lumber City was small as quotas go but entirely commensurate with the population and their lending ability. Suffice it to say that it was several thousands of dollars and that at a meeting held there last evening the entir quota was sold. There is no feeling of "we've done our part" in Lumber City just because they have taken thir quota. The loan workers there are going ahead just the same so that every man who can will own a bond of the last series. They all want to hepl finish the job. It is fair to assume that Lumber City will exceed her quota by a handsome percentage before the campaign ends

H B. Powell, Howard Stewart, Geo L Benner, of Curwensville and Wendell Lucas, a service man, were the speakers at the meeting last evening. Lumber City, the little borough on the headwaters of the good old Susquehanna has every reason to be proud of her accomplishment.

INTERNAL REVENUE BUREAU SAYS BREWING OF BEER MUST STOP MAY FIRST

WASHINGTON, April 24—Brewing of beer must cease after Thursday May 1, it was stated at the Bureau of Internal Revenue today. This will cut off the brewing of beer having more than 1-2 of 1 per cent. of alcohol it was said.

AUSTRIA AND HUNGARY BREAK RELATIONS

(By United Press)

PARIS, April 24—A Vienna dispatch published in the Berlin Vossische Zeitung declared that Austria and Hungary had broken off diplomatic relations. The latter's reresentative leaving for Budapest.

NEWSPAPER ARCHIVE®
NEWSPAPER ARCHIVE®

THE CLEARFIELD PROGRESS

Published every day except Sunday by the Progressive Publishing Company, Progress Building, Clearfield, Pennsylvania.

G. A. STEWART, Managing Editor.
J. D. CONNELLY, City Editor R. S. NIGHTINGALE, Adv. Mgr.

OFFICERS:
R. H. SOMMERVILLE, President G. A. STEWART, Sec. and Treas.

H. & C. Phone, No. 176 Bell Phone No. 47

TERMS OF SUBSCRIPTION

One Year ..... $4.00 Three Months $1.00
Six Months ..... $2.00 One Month ..... .40
All subscriptions not paid in advance are charged at forty cents a month.

Entered at Post Office at Clearfield, Pa., as second class matter.

BRYAN'S GOOD JUDGMENT

EAST LIVERPOOL, O., April 22—(Special)—Gov. Sproul of Pennsylvania will be the Republican nominee for 1920, William J. Bryan, former secretary of state in President Wilson's cabinet, predicted here tonight in an interview. Bryan, who delivered a four-minute Victory Loan speech in a theatre here prior to his address in the First Methodist Episcopal church on prohibition, declined to make any prediction on the likely presidential choice of the Democrats.

"While recognizing the many changes in conditions that may take place between now and the Republican national convention," said Mr. Bryan, "I should say Gov. Sproul would be the next Republican presidential candidate. Gov. Sproul favors prohibition and woman's suffrage and he is progressive enough to please the western progressives."

Mr. Bryan is not the first man who has attempted to place the mantle of presidential honors on the shoulders of our beloved governor nor is he the first big man of our nation to recognize the calibre of William C. Sproul, but he may safely be said to be the first big man to openly speak his unreserved opinion. Mr. Bryan is schooled in national politics. While his apprenticeship in the great national game was marred by the espousal of issues which were unsound and unpopular he is now of that mature mind and experience which eminently fits him for the role of prophet and judge which he has assumed in making his declaration.

Governor Sproul's straight-forward stand on the great issues confronting the Commonwealth of Pennsylvania cannot have failed to make an impression on the people of the entire nation. Those of us who have travelled outside the limits of our own state within the last five years can fully appreciate the feeling of the people of our sister states when they read the direct, straight from the shoulder inaugural address which contained paragraphs which our neighbors would have been willing to bet would never have been written by a Pennslvania governor. For instance—"Pennsylvania was never expected to ratify the Federal Prohibition Amendment"—but she did Our sister states know why. It naturally followed that the woman suffrage amendment would not get a look in—but it will. Our sister states know why. The I. W. W., the Bolsheviki and the anarchistic radical cannot find a haven in our commonwealth. Our sister state read the hot shot warnings of our governor and see the reason. Our road program is the envy of every state in the union, and by the way, it bears the name of our governor as its maker. Our state departments of school, agriculture, and labor and industry are undergoing a reorganization which is bound to bring our governor into the public view, albeit he shuns publicity and advertises no act previous to its doing.

Although styled a "regular" Republican by throse who classify men and their politics, Governor Sproul is regular only in the fact that he is conservative, businesslike, determined and resolute and progressive to the line where safety ends and folly begins. Happily for the welfare of the commonwealth and for the nation at large Governor Sproul is one of the governors who keeps well within the safety line while having that faculty which enables him to brush aside those mythical lines and beliefs which too long masqueraded under the guise of "conservatism"; held up the progress of our state and enslaved its citizens. His inaugural address, the chart and compass by which he will pilot the Ship of State thru his term calls for a schedule of progress which is in keeping with the condition of the course over which the ship must travel and provides a safety signal system as well. As a pilot he is sailing the charted course; has maintained his schedule and has surrounded himself with a crew that will bring the ship home with the plaudits of the people of Pennsylvania.

Here in Cleareld County where we know Governor Sproul in business, in politics and in a social manner, we heartily second the prophesy of Bryan. Sproul is presidential timber. Aside from our personal, regional or state preference, Governor Sproul should be the Republican nominee for the reason that he represents safe and sane progress, business administration of affairs and would command the support of all Republicans regardless of faction. Those states which have been in the so-called doubtful column and those in which there is a slight preponderance of Democratic strength, now thoroughly tired of academic and altruistic methods, would rally to the support of a practical business man for president. It is only a year until we select our presidential nominee. Let Pennsylvania line up now for Governor Sproul. The East is behind him, he will please the West, the North will adopt him—who cares about the South?

ADVERTISED LETTERS

List of unclaimed letters remaining in the post office at Clearfield, Pa.

Isiah Brown (2)
Miss Laura Brooks.
Miss Madelen Cawell
Mr. V Cioci (2)
Roy Conley
Mrs Charlot Clark
Crider and Kelley
Mrs Katherine Davis.
L. G Denning
Chas F. Gardner.
Mrs. O E. Good
Mrs Carrie Howell
Miss Emma Hummel (2)
H W Hess.
Mary Hritz .
Stefan Hnicky
Mrs Roy Irwin.
John Henry Johnson
Henry Lench
Jesse Miller
Miss Freda Peterson
Mrs C. A. Rankin
Rev Geo. O Ritter.
Mrs Carrie Rowles
J Frank Smith.
Miss Gladys Snyder .
John Stokes
Lewis Thompson .
Mike Warholak.
Mrs Alice White
C. D. Wall
Lewis H Wilkins.
Mrs John Rull (foreign)
Francesco agueli (foreign)

O R GULICH, Acting P. M.

Like chicken and waffles? They're great! The Men's Bible Class is serving tonight at the West Side M. E. church.

GRANGERS HOLDING BOOSTER MEETING AT DUBOIS

A big booster meeting, which has ben arranged by the Executive committee of the State Grange, is to be hld in DuBois, in the Whitehead building, tomorrow. There will be three sessions at the meeting, the Fourth Degree being exemplified during the morning and afternoon sessions, while the evening sessions will be devoted to the Sixth Degree, and the exemplification of the lower degrees.

The State Master will preside at the sessions, which will be addressed by patrons prominent in grange and public life. The corps of speakers thus far arranged for is as follows:

John A. McSparren, master state grange.

Rev. Harry G. Teagarden, lecturer state grange.

Jennie M. Dodgers, Ceres, state grange.

Phillip H. Dewey, overseer, state grange.

Rev. George W. Hatch, chaplain of state grange, Mahaffey.

Hon. Gifford Pinchot, chairman of committee on conservation.

Hon. John R. Farr, Scranton.

Bro. Morris Phillips, West Chester.

Bro. William Armstrong, subject, casualty insurance.

Bro. C. H. Dildine, subject Keystone grange exchange.

Bro. H. H. Hall, subject, life insurance.

C. C. Rankin, of West Chester, will have charge of the degree work, assisted by Mrs. Fulterton, Flora of State grange, Mrs. L. R. Rodgers, Pomona of state grange, will have charge of the music and will assist in the degree work.

Those who saw the Sixth Degree exemplified at Tyrone, last December know it is a great treat when presented as it was there. The tableaux for the lower degrees will also be presented. Most of the paraphernalia for this work will be brought here so that a complete equipment may be assured.

An unusual interest is being taken in the meeting in this vicinity and parties are expected to be present from all over this section of the state. The various sessions will have binding interest from the time the gavel falls at 10:30 in the morning until the home scene at the close of the evening session. Automobile parties are expected to be present from Clearfield Punxsy, Brookville, Ridgway and many other towns in the immediate vicinity of DuBois.

It is expected that at least 250 6th degree members will be received during the meeting.

The meeting in DuBois is one of four which are being held throughout the state this week, the other meetings being at West Chester, Scranton, and Williamsport. The local officers of the Grange are working to have the DuBois meeting the most successful of them all, and by the reports which are coming in of the auto parties which are being arranged to be here, there seems to be but little doubt that they will succeed in their efforts.

Y. M C. A NOTES

The Junior and Intermediate gymnasium classes will meet this evening Juniors from 4:00 to 5:30; Intermediates, 7:00 to 8:00 to rehearse their class work drills and exhibitions on the gymnasium apparatus preparing for the moving picture, which the Physical Director is planning to have made of the 300 boy and girl members of the different gymnasium classes.

The Junior and High School Girl's gymnasium classes had a good rehearsal last evening. The employed girl's class will meet tonight from 8:00 to 9:00. Special instructions will be given at the close of the gymnasium class on "How to run an automobile. The Bird, Flower and Animal show held last week was a grand success. Over 2000 people visited and were delighted with the entries of birds, animals and flowers. Several large and beautiful speckled trout were on display and entered for the three prizes which the Secretary offered. Dale Stoughton won the first prize with a 12 1-2 inch trout; a good reel. Jack Mohney won second prize with a 8 3-4 inch trout; a good silk trout line. Curry won third prize with a 7 3-4 inch trout, six good trout hooks. Anybody is entitled to join the automobile school and the free first aid class under the auspices of the Y. M C. A whether they are a member or not

CLARK BOYER'S MOTHER DEAD

Mrs. Lucinda Boyer, mother of the late J. Clark Boyer, and sister of Captain T. E. Clark and Abe Tribble well known Clearfield residents, died at her home in Pottstown at noon yesterday

NEW APPARATUS FOR TESTING OF SOIL ACIDITY IS HERE

The farm bureau has in its possession a new apparatus for testing soil acidity. This is a new method and is recommended by all the leading agricultural colleges in the United States. The new test can be made quickly and accurately in either field or office, thus saving a lot of time and bother sending soil to the college to be analyzed.

Acidity is one of the most important soil problems now confronting the farmers of Clearfield county. Nearly every farm needs lime. Some more and some less than others, the exact or even approximate amount of lime needed to correct the acidity can only be determined by testing the soil for lime requirements.

The degree of acidity of acid soils varies widely. In many cases the soils have become so acid that clover and alfalfa will not grow. They being the first to die out from lack of lime, then timothy and other grasses and lastly the different grain crops.

After the soil is brought back to a sweetened condition it will require an application of approximately 1,000 lbs. of burnt limestone or 2,000 lbs. of ground rock every four years to keep in that condition.

The first step in making the test is to secure a suitable soil sample, since it is desirable to have the test indicate the degree of acidity, it is necessary to secure an average sample of soil from the field. By means of an ordinary two inch wood auger samples from average spots in the field to the depth of six or eight inches should be taken and then mixed together thoroughly which will give a very fair sample. About a pint of this soil should be sent in for analysis and if more than one field is to be tested the samples should be numbered accordingly.

Soil samples can be sent to or left at the Farm Bureau office at Clearfield or at the Chamber of Commerce rooms at DuBois.

HOT WATER THE BEST LIVER AND BOWEL MEDICINE

Says Glass of Hot Water Before Breakfast Washes Poisons From System

Physicians the world over recommend the inside bath, claiming this is of vastly more importance than outside cleanliness, because the skin pores do not absorbe impurities into the blood, causing ill health while the pores in the ten yards of bowels do.

Men and women are urged to drink each morning before breakfast a glass of hot water with a teaspoonful of limestone phosphate in it as a harmless means of helping to wash from the stomach, liver, kidneys and bowels the previous day's indigestible material, poisons, sour bile and toxins; thus cleansing, sweetening and purifying the entire alimentary canal before putting more food into the stomach.

Just as soap and hot water cleanses and freshens the skin ,so hot water and limestone phosphate act on the liminative organs.

Those who wake up with bad breath coated tongue, nasy taste or have a dull, aching head, sallow complexion, acid stomach; others who are subject to billious attacks or constipation, should obtain a quarter pound of limestone phosphate at the drug store. This will cost very little but is sufficient to demonstrate the value of inside bathing. Those who continue it each morning are assured of pronounced results, both in regard to health and appearance.

KITCHEN SHOWER

Miss Mabel Brown entertained last evening at her home on 4th street, at a kitchen shower for Miss Gertrude Gulich, whose wedding to Emory Shaw will be an event of the near future. About eight guests were present and the color scheme was pink and white.

LEMON JUICE FOR FRECKLES

Girls! Make beauty lotion for a few cents—Try it!

Squeeze the juice of two lemons into a bottle containing three ounces of orchard white, shake well, and you have a quarter pint of the best freckle and tan lotion, and complexion beautifier, at very, very small cost.

Your grocer has the lemons and any drug store or toilet counter will supply three ounces of orchard white for a few cents. massage this sweetly fragrant lotion into the face, neck, arms and hands each day and see how freckles and blemishes disappear and how clear, soft and rosy-white the skin becomes. Yes! It is harmless and never irritates.

STYLE HEADQUARTERS WHERE Society Brand Clothes

"Ace No. 2"

Keep That Army "Snap"

IT'S a thing men with military training won't want to lose—it's a good trait for civilians to acquire. To "make it snappy" in service *and* style is rule No. 1 at this store. That's why we recommend

Society Brand Clothes

FOR YOUNG MEN AND MEN WHO STAY YOUNG

They emphasize alertness and give an expression of style that has won individual approval and national leadership.

Come in and get our Peace Prices —there never were better values.

H. J. FLEGAL

this is Gingham Week

Cinderella's magic-like change from the little girl tending fire to the fairy princess holds no more romance than the growth in favor of gingham. Once looked upon as only fit for the kitchen, it now holds its head up proudly among the most sought-after of dress materials—is the motif around which many a charming frock is designed.

This week is particularly dedicated to the woman who is planning her own or the children's summer dresses. Such a gathering of the daintiest of ginghams will be hard to duplicate.

Lancaster Ginghams. The old standby—the standard of quality for years—27 inches wide—pretty plaids in pink and white—blue and white—and a number of other combinations—22 cents the yard.

Toile Du Nord. Plain colors—stripes—checks—plaids—27 inches wide—some shirting patterns included—30 cents the yard. Some Bates Seersuckers and A. F. C. Ginghams are being shown.

Renfrew Ginghams. Prettier dress material is hard to conceive. Light, airy, and has a make-up quality that is surpassed by no other material. Those large summery plaids—those you like—are in profusion—32 inches wide—45 cents the yard.

Zephyr Ginghams. The summeriest of summery dress material—those big plaids—the plain delicate colors—some have the cord weave—all are full 23 inches wide and are 60 cents the yard.

Poilu Tissue. This is the latest design of the cotton weaver's art—and it is art in the fullest sense—will make up into dresses fit to grace any occasion—we show it in two of the large plaid combinations—pink and blue motif—27 inches wide—85 cents the yard.

Ross & Woods

NEWSPAPERARCHIVE® NEWSPAPERARCHIVE®

The Country that cleans up its War Cost first will have the jump on the World's Business.

The wheels of commerce can't turn freely while clogged with debt. A nation itself cannot seek the business of the world until it meets its own obligations.

In the race for world prosperity the country that is unhampered by the dead-weight of unpaid millions will be the nation first to reach the goal of commercial domination.

The Victory Liberty Loan will wipe the slate clean—will put America on her toes, unhandicapped—will insure prosperity for all businesses.

But, to do this, the Loan *must* be floated!

Victory Liberty Loan Committee

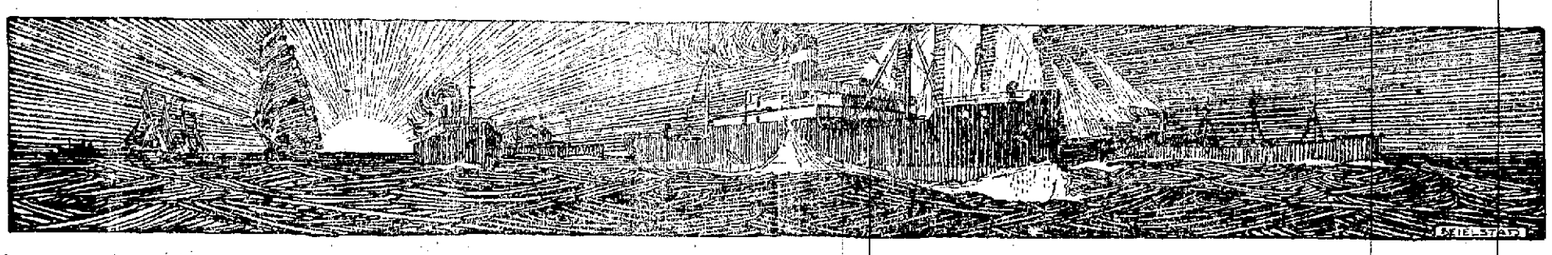

This space contributed by

CLEARFIELD SUPPLY CO.

Uncle Sam Says, "BUILD NOW."

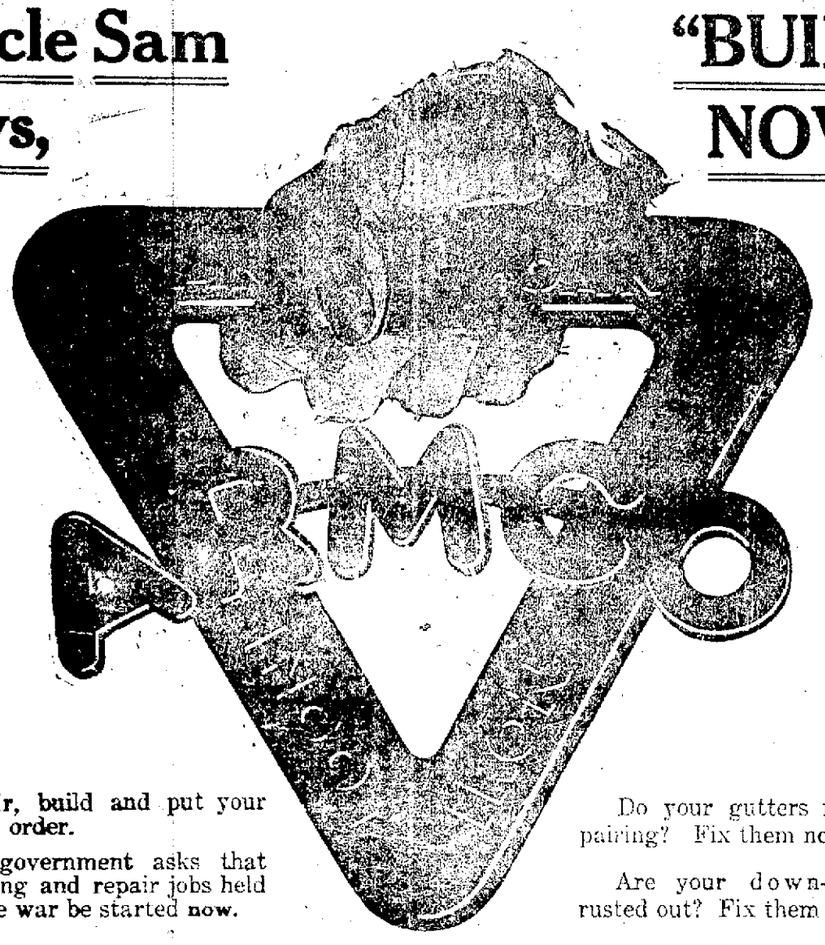

Repair, build and put your house in order.

The government asks that all building and repair jobs held up by the war be started now.

Do your gutters need repairing? Fix them now.

Are your down-spouts rusted out? Fix them now.

It pays to use pure, rust-resisting Armco Iron for this purpose. It will give much longer service at very little increase in cost.

Write or call on us for estimate on having your job done in pure Armco Iron.

Our metal working department is equipped to meet any requirement in copper, tin, zinc and sheet iron.

HEATING SHEET METAL WORK PLUMBING

WM. F. POWELL

H. & C. 86 23 South Second St. Bell 83

ALEXANDER REID McBLAIN

Alexander Reid McBlain, of Bigler, son of Mr. and Mrs. John McBlain, of Woodland, was suddenly called from his toils of life to pass through the gates of pearl into the presence of his king.

To his many friends his calling away sounded all too soon, for he was only thirty-eight years of age. While engaged in the act of earning his daily store, for like most men he worked hard to keep the wolf away from the door of his home, the roof of his room fell upon him wounding him mortally. His fellow laborers heard his moans of suffering and ran to his aid and with willing hands and loving hearts they administered to his needs. He was soon made ready and hastened to the hospital in Clearfield where he fell asleep never to awaken until the day of resurrection and his gentle spirit was kissed away to be with his dear Lord whom he loved and served faithfully. He departed from this life Friday evening April 11, 1919.

His faithful wife and three sons and one daughter are bereft of their best friend, several brothers and sisters mourn.

Alexander McBlain will be missed in his home for he was a faithful husband and a loving father, he will be missed as a member of the village he will be missed as a member of the church and he will be missed from all the worthy activities of the village. He was of such cheerful disposition and of such social and sympathetic heart that his many friends are his natural heritage. That he was a kind friend to all was amply demonstrated by the large throng of men, women and children who attended the funeral service to pay a tribute of respect to their comrade.

Farewell our dear friend
Farewell, and may thy well deserved rest be sweet,
Thy journey is over.

He was an earnest member of the I. O. O. F. and the Red Men and was active in all lodge matters which were for the uplift of humanity. May he rest in peace.

We miss him since he left
His dear friends here to roam,
He is gone to live where angels are
To be forever home,
His life was like a summer sky
Undimmed by sorrows night
Undaunted by sorrow's night
But when severe affliction came
His spirit took its flight.
We know that he is happy now
With all the good and blest
His dwells above, in realms of love
With Jesus is at rest.

P. C. HOFFMAN
Pastor U. B. Church, Bigler

CAPT. KIMBER WAS READY TO DIE OF CONSUMPTION

Doctors Told Him So, but He Is Gaining Strength and Health —Tells How.

"My case of tuberculosis was an advanced one, of over five years' standing. Was in a tuberculosis hospital for over a year and returned home worse than when I went. I had to give up a good position in New York City and move up into the Catskill mountains on the advice of my physician.

"The doctors said I was ready to die a year ago. I was so weak I could hardly stand up.

"I began taking Milks Emulsion last October. I have now taken 18 large bottles and my gain in health and strength has been very steady. I am now able to walk to the village three miles and back, and chop a little wood every day.

"I used to fill a sputum box once a day and my cough was continual. Now I do not raise enough to fill a sputum box in a week. I do not cough any during the day, only when I get up in the morning.

"When I first began taking Milks Emulsion, and for some time after that, I couldn't take a deep breath without coughing. Now I can take in draughts of fresh air without any of the previous irritation. I had six hemorrhages prior to last October, but since taking Milks Emulsion I have not spit up a bit of blood and have been practically free from temperature.

"I have been treated by thirteen different doctors and had spent all my money trying to find a cure. The doctors all told me that there was no medicine that could do this, so I was very skeptical about trying even the first bottle of Milks Emulsion. But I was persuaded to do so by a nurse who told me of two positive cures it had effected in her own family.

"Thank God, I tried it. I began to feel a beneficial effect only ten hours after I started taking it. I am continuing its use, feeling pretty sure it will effect a cure in my case, as I am steadily improving. The advanced stage of my disease had arrived before I heard of Milks Emulsion, and this is making my recovery slower than if I had started taking it a few years sooner."—Capt. Frederick E. Kimber, Dunton Lodge, Cairo, N. Y.

Capt. Kimber wrote this letter August 1, 1918. His constant gain in strength and health through this wonderful food medicine has been duplicated in hundreds of other advanced cases. Under the maker's guarantee, ever sufferer is welcome to try it without risking a cent.

Milks Emulsion is a pleasant, nutritive food and a corrective medicine. It restores healthy natural bowel action, doing away with all need of pills and physics. It promotes appetite and quickly gets the digestive organs in shape to assimilate food. As a builder of flesh and strength, Milks Emulsion is strongly recommended to run-down, nervous people, and it has produced amazing results in many cases of tuberculosis of the lungs. Chronic stomach troubles and constipation are promptly relieved—usually in one day.

This is the only solid emulsion made, and so palatable that it is eaten with a spoon like ice cream. A truly wonderful medicine for weak, sickly children.

No matter how severe your case, you are urged to try Milks Emulsion under this guarantee—Take six bottles home with you, use it according to directions and if not satisfied with the results, your money will be promptly refunded. Price one dollar and $5.00 per bottle. The Milks Emulsion Co., Terre Haute, Ind. Sold and guaranteed by Stewart's Drug Co.

DADDY'S EVENING FAIRY TALE

BY MARY GRAHAM BONNER

THE SUGAR BOWL'S STORY.

"It does seem a pity," said the sugar bowl, his voice tinged with sorrow.

Trying to Buy One Pound.

"What seems a pity?" asked the salt cellar.

They were both sitting on the dining room table which had just been set for dinner.

"I wish, Mr. Sugar Bowl, you would express yourself more clearly. I don't know what is a pity, neither do I know just what would make you feel so downcast. Won't you tell me, Mr. Sugar Bowl?"

"Yes, Mr. Salt Cellar, I will. I have always been sweet, and sweet I will always be. I may become scarce in many ways, but sweet I surely will always be. Yes, sweetness is my good point. In fact it is about my only point."

"That's good of you, Mr. Sugar Bowl, to be so willing. I know that you are famous for being sweet. I wish I could be sweet too."

"Ah, Mr. Salt Cellar, you may not be sweet, but you are very, very fine. You give a taste to things. You give things a flavor. That's splendid. Without you, think of all the soups, meats and vegetables which would be flat. Think of that, Mr. Salt Cellar."

"Yes, it is true," said Mr. Salt Cellar, "I do try to add in my simple way."

"It's a fine way," said Mr. Sugar Bowl. "I think to be the salt cellar is very fine indeed, and to be the salt is it is still finer. But then who ever heard of a salt cellar without salt? Never—on a dining room table—are the salt cellars waiting to be bought in the shops don't amount to anything until they are filled with salt. Isn't that so?"

"The same is true of the sugar bowl," said Mr. Salt Cellar. "But you were going to tell me what was a pity. Pray tell me, for I would like so much to hear."

"I will tell you at once," said Mr. Sugar Bowl, sweetly.

"Do," urged Mr. Salt Cellar.

"There was a time, back some months ago, that there was lots and lots of sugar. And there is still a great, great deal of sugar. But I am a little sad to think how often I am half empty—and once, Mr. Salt Cellar, I was quite, quite empty and the family went around to all the shops trying to buy one pound of sugar, or two pounds of sugar, when it used to be bought in ten-pound and twenty-pound packages anyway.

"Yes, it does seem a pity that the sugar bowl has such a sorrow in life."

"You don't feel happy?" asked Mr. Salt Cellar in surprise. "I never knew the sugar bowl to feel unhappy before."

"I only told you of my sorrow first," said Mr. Sugar Bowl. "I didn't finish telling you my story when I said it was a pity. I only told you of my sorrow first, so as to tell you of my joy later on."

"Oh, Mr. Sugar Bowl, how interesting you are. I am so glad we are friends. Pray tell me your joy. That would be better than anything. For though I am a salt cellar and not a sugar bowl life interests me very much."

The sugar bowl smiled in a sweet fashion, and Mr. Sugar Bowl said: "It has been good for folks to have partly empty sugar bowls. They have learned how to be unselfish and how to sacrifice. They have learned that they aren't the only ones in the world to be considered—that there are very many brave people they must share with. And so they haven't eaten sugar as they used to eat it. They have gone without to help others.

"Ah, it has done me good to see the way they have given me up to such a large extent—and you know they do find me sweet and they do like me.

"I have rejoiced that they could be so unselfish. And the children too! Oh, Mr. Salt Cellar, that has made me so happy—and I will tell you a secret, Mr. Salt Cellar."

"You tell me so much that is interesting," said Mr. Salt Cellar. "Do tell me the secret too."

The Sugar Bowl Smiled.

"I do believe that children are the most unselfish people in the whole world," said Mr. Sugar Bowl. "For I know how they used to come to me to sweeten their meals—and now they are very careful how they use me.

"I know it has been hard for them, but they've known there were harder things than going without a little sugar. And if they haven't had so much sugar to sweeten them—let me tell you Mr. Salt Cellar—they've grown sweeter, far sweeter than ever before."

Real Industry.

A woman does a lot of things while a man is figuring out how they should be done.—Montreal Star.

Everybody's going. Where? To the chicken and waffle supper at the West Side M E church tonight.

Classified Ads For Everybody

FOR SALE

FOR SALE—Day old R. C. and S. C. White Leghorn chicks. Heavy laying strain. Inquire Raymond Swailes Clearfield. H. & C. phone 406. A16-tf

FOR SALE—One 5 passenger Willys Knight car and one good Ford truck. Both in good running condition. Write to or see R. T. Morgan, Glen Richey, Pa. A18-6tp

FOR SALE—Fresh cow, two years old. Call or address Fred B. Wisor, Clearfield, R. D. 5. A19-6dp

FOR SALE—A 25 acre farm with house located at Mt. Zion. Inquire at Progress. A21-1wp

WANTED

WANTED—An old resident of town desires to rent a house. No small children and will be long time tenant if suited. Call Progress office. A3-tc

WANTED—Position as stenographer and typist. Graduate of Pennsylvania Business College. Apply to Clearfield Progress. A22-6tc

WANTED—Three or four furnished rooms in Curwensville. Address Box 667, Curwensville, Pa. A23-6tp

WANTED—Lots to plough. Also harrowing and marking. Good work. James Condon. Call Tobias Bros. store. A23-6tp

HELP WANTED

WANTED—A girl for general housework. Inquire of Mrs. W. J. Pickin, W. Market Street. Both telephones. A7 tf

WANTED—Girl for general housework. Good wages. No washing, Mrs Fred B. Reed, Old Town Road. A-1613t pd.

WANTED—Two good miners, steady work, good wages. Height of coal 24 to 30 inches. Inquire of G. W. Lippert, Curwensville. A-21-4t ch

RAILWAY MAIL CLERKS—$92 month. Young man 18 and over are eligible. For free particulars of examination, write Raymond Terry (Former Civil Service Examiner) 252 Continental Bldg Washington. A23-3t pd.

FOR RENT

GARDEN FOR RENT—A good garden, centrally located. Call H & C. phone 245A A-23-3t ch

LOST

LOST—Roll containing two pictures somewhere between Weaver street and High School. Reward for return to Progress. A-24-2tc

SCHOOL NOTES

Market Street pupils are using the Auditorium Friday evening. They play "A Merry Company" in the H. S Auditorium Friday evening. They will be asisted by the High School Orchestra

Thursday morning before school advance orders for "The Breeze" were taken. The pupils seemed to know that this edition is going to be the best ever so they signed up for them in a hurry. "The Breeze" will appear in the course of two or three weeks

Friday evening the Sophomore class will banquet its sister class the Seniors in the High School Gymnasium.

FINE TROUT CATCHES

Harry Bridge landed twenty-five fine trout yesterday on Lick Run while Prothonotary John H. Moore hooked twenty beauties on Trout Run last evening.

KEMP'S BALSAM
Will Stop that Cough
GUARANTEED

College Girl vs. Shop Girl

Dress Taste Controversy Raging In New England---Shop Girls Win First Point

(By United Press)

Boston, April 24.—Have shop girls better taste in dress than college girls?

This momentous question is the subject of a heated controversy among New England college girls. It started when someone (no one knows who) declared that college girls show very poor taste in selecting clothes, while shop girls dress as anyone would expect college girls to do, and the average college girl dresses as ninety-nine people out of a hundred would expect a shop girl to dress.

President H. C Bumpus of Tufts College here recently made a test which added to the discussion by having 40 girls from Jackson College choose some feminine article of dress, several of which were arranged on two tables. On table No 1 were articles of unusual quality, while on table No. 2 were a numer of inferior quality. The girls were told to select an article from either table and as a result, the majority chose highly coolred and inferior materials in preference to better quality and more subdued and conservative colors.

Another test was made when 20 shop girls were shown the goods and told to choose what they themselves would wear. Not one of them failed to select the articles of best quality.

After the test, President Bumpus in an address said:

"Here is a pathetic intsance of where college education fails to educate."

Now the college girls have started out to show the shop girls some points in selecting articles of feminine dress, while the shop girls are going to try to maintain the lead that they have gained through President Bumpus.

WAR, FIRE AND WASTE CREATING BIG NATIONAL TIMBER SHORTAGE IN U. S.

By United Press

Washington, April 23— Warning the country of a coming timber shortage and the acute paper situation Percival S. Ridedale, secretary of the American Forestry association, today gave some startling facts as to conditions confronting the United States following the war. Ridedale, who has just returned from France, where the offer to aid in reforesing that country was accepted, said:

"War reached its hand to the farthest corners of the earth and the reckoning of a settlement is now puzzling the brains of the world. In round numbers the cost of the war to the world is placed at 197 billions of dollars. The secretary of war has said that every child born for the next one hundred years will have a part of the bill to pay. What are we doing to lighten that burden?

"In no field did the hand of war reach farther or do greater damage than in forestry. Pictures of the devastation in France are familiar to all of us. A fight went on in other quarters of the globe to satisfy the call of war that was just as overwhelming as that of the battle line. The sound was the crashing to earth of timber trees and the whir of the saw.

"New England is no longer self supporting in timber resources.

"A timber area in Minnesota, equal to that of Massachusetts was wiped out by fire last fall, with but passing notice.

"Had the war come fifteen years later, we would have been hard put to meet the call for lumber.

"Southern Pine manufacturers state the bulk of the original supplies of yellow pine in the south will be exhausted in ten years and 3,000 lumber plants will go out of existence.

"It is estimated that for every forty billion feet board measure of merchantable lumber seventy billion feet are wasted in the field or at the mill.

"We have all seen our newspapers jump in price against the will of the publisher. Ask the first newspaperman you meet about the cost of white paper and he will tell you the question is his nightmare. Paper conservation should be taken up in the schools as it has by thousands of business concerns. The situation is acute.

"The American Forestry Associaion through its campaign for planting memorial trees, is educating the American people to the values of forestry. The Association aims to register every tree planted and a marker has been designed for these trees. Plans are also going forward for tree planting on a wholesale scale, so that our forests may be replenished before it is too late.

What Fordson Service Will Do For You

There are two big factors to consider when you are buying a tractor—both equally important—the tractor itself and the service rendered.

A tractor which is standing idle because the service station is far away or because the dealer hasn't the proper parts is a poor investment no matter how well the tractor itself may be made.

Fordson Tractors are selling by the thousands every month and are giving universal satisfaction all over the world because of this:

The tractor itself is made as durable, dependable, efficient and economical as the best engineering skill the finest materials and workmanship can make it.

And added to this wherever a Fordson Tractor is sold you will find parts and service as quickly and easily available as the kerosene you put into the tank.

Our service means this to you. First that we will thoroughly instruct you how to get the most out of your tractor—how to operate it properly so as to avoid trouble—how to make all minor repairs and adjustments so that only on rare occasions will you have to call for help.

Then when you do require help for repair work or parts you will find us ready at a moment's notice.

Our stock of parts is complete our mechanics are experts.

Fordson service is delivered to your farm.

To own a Fordson means that you own a durable, dependable, economical tractor that will serve you every working day in the year.

The Fordson company make it durable and dependable.

We keep it so.

Demonstration At Ralph Guelich Farm On Oldtown Road, Saturday Afternoon, April 26, At 2 P. M.

Wood-Ford Co.
DUBOIS, PENNA.

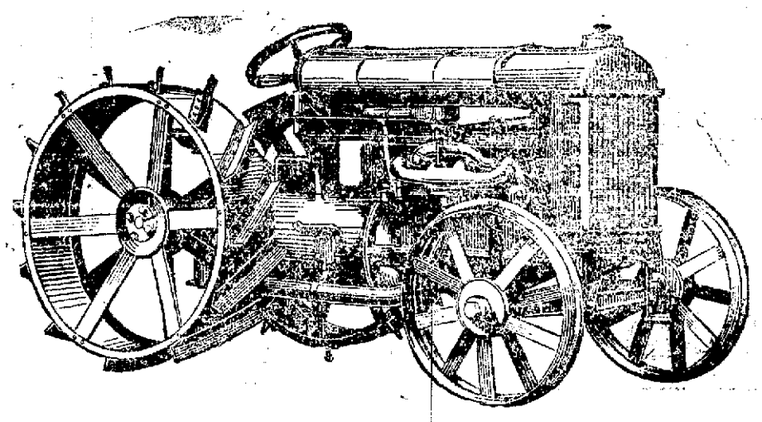

OLDSMOBILE AGENCY FOR CLEARFIELD

Tobias & Boag is the name of a new automobile sales agency and garage which is located in the alley running from Third stret to Fourth at the Norris Meat Market corner.

This new firm has been selected to distribute the Oldsmobile car in this section and one of the outstanding features of this agency is the fact that the manufacturer requires the dealer to carry on hand at his place of business a certain amount of Oldsmobile parts which will assure prompt service to Oldsmobile owners.

Connected with the agency are experienced repairmen and a feature of the service is the battery department Here the most thoroughly experienced men have charge and will render battery service de luxe .

MINERS WANTED
At Surveyor, Pa.
Good Houses
GOSHEN COAL CO.
Clearfield, Pa

An Internal Treatment For Piles (Hemorrhoids)

Gives Absolute relief from all pain and Suffering. Has Never failed Guaranteed

Many people have become despondent because they have been led to believe that their case was hopeless and that there was no remedy for their case.

Go to your druggist and get an original bottle of Miro Pile Remedy, the discovery of a clever Ohio chemist, that taken internally, passes unchanged through the stomachs and intestines, and thus reaches the source of the trouble where by its soothing, healing antiseptic action it first allays and then by direct contact with the ulcers and piles causes them to heal and disappear forever.

It's positively marvelous how speedily it acts. Blessed relief often comes in two or three days, even a case that have resisted all previously known treatments really wonderful results have been accomplished. It is one of the wonderful discoveries o recent years and anyone who is disappointed with its use can have ther money refunded.

All pharmacists dispense Miro or can get it for you on short notice. Surely it is worth the little trouble to obtain to be rid of piles forever.

IMPORTANT: What is known as itching piles are not piles in the true sense of the word, although this condition may accompany a true case of piles. For this condition Miro Pile Ointment has been prepared as in such cases it is not necessary to take the internal prescription.

Buy War Savings Stamps!

Automobilists

We are glad to announce a reduction in rates on Automobile Liability and Property Damage Insurance.

Let us submit our figures to you before Your Accident comes.

With the cost of this insurance at a very reasonable price, no person can afford to jeopardize his Bank account by assuming his own liability.

Helmbold & Stewart
Second and Market St.

Send In That Red Envelope NOW

OLD T. WAD SAYS IT MAKES A LOT OF DIFFERENCE WHO PAYS THE BOARD BILL!

BY GALE.

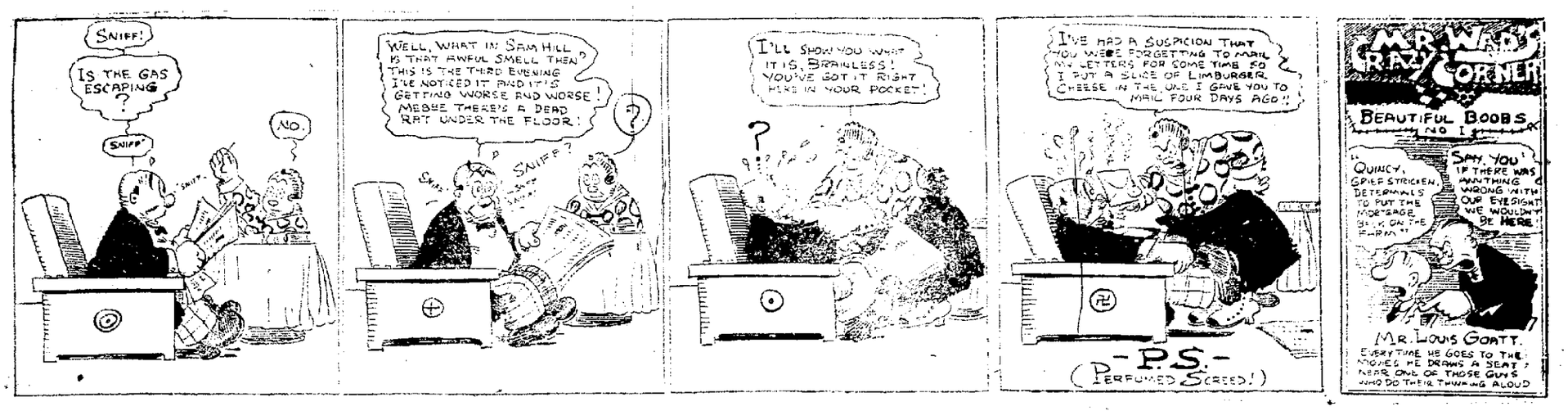

NEWSPAPERARCHIVE® NEWSPAPERARCHIVE®

Build Now or Wait?

When Uncle Bill Heppy finished his cabin in Beefstraight Gulch, he remarked pridefully: "Yes, sir, I done got her fixed up and she's a go-getter of a shack. She done cost me more'n I figgered she would—*but I figgered she would.*". That, says

The COUNTRY GENTLEMAN

is the spirit in which to think about building a house or a barn right now.

For not until corn goes back to "sixbits" a bushel and wheat drops to a dollar; not until you can hire men once more at fifty cents an hour, will building be any cheaper than it is today—and even then it will be 25% higher than in 1914. To answer the much-asked question: "Shall I build now or wait for prices to drop?" THE COUNTRY GENTLEMAN sent out a special investigator. What he learned is important to you, Mr. Farmer. In fact, the entire building department in THE COUNTRY GENTLEMAN will save you money, yet it's just one of a dozen or more money-savers that you get weekly in this great farm journal. One dollar will put your name on the list. Send it to me—*today.*

Always Costs $1.00; Often Saves $100.00

Ralph P. Heisey

Address P. O. Box 124 Clearfield, Pa.

An authorized subscription representative of

The Country Gentleman 52 issues—$1.00 | The Ladies' Home Journal 12 issues—$1.75 | The Saturday Evening Post 52 issues—$2.00

KIDNEYS WEAKENING? BETTER LOOK OUT!

Kidney and bladder troubles don't disappear of themselves. They grow upon you, slowly but steadily, undermining your health with deadly certainty, until you fall a victim to incurable disease.

Stop your troubles while there is time. Don't wait until little pains become big aches. Don't trifle with disease. To avoid future suffering begin treatment with GOLD MEDAL Haarlem Oil Capsules now. Take three or four every day until you feel that you are entirely free from pain.

This well-known preparation has been one of the national remedies of Holland for centuries. In 1696 the government of the Netherlands granted a special charter authorizing its sale.

The good housewife of Holland would almost as soon be without food as without her "Real Dutch Drops," as she quaintly calls GOLD MEDAL Haarlem Oil Capsules. Their use restores strength and is responsible in a great measure for the sturdy, robust health of the Hollanders.

Do not delay. Go to your druggist and insist on his supplying you with a box of GOLD MEDAL Haarlem Oil Capsules. Take them as directed, and if you are not satisfied with results your druggist will gladly refund your money. Look for the name GOLD MEDAL on the box and accept no other. In sealed boxes, three sizes.

A WINBURNE PARTY

A very enjoyable evening was spent at th home of Mr and Mrs. Wm Fleming of Winburne, last Thursday in honor of Mr. and Mrs. Roy Lachine and son of Windber and also of their nephew, John Gray, of Cairnbrook, who has served in the U. S. Navy for the past year.

Musical selections were given by Miss Elizabeth Park, Miss Margaret Mudge and Mrs Lochrie, Mrs. Roy Lawrence gave a very interesting reading that was greatly enjoyed

A most dainty luncheon was served by the hostess.

Mr and Mrs. Fleming expect to leave Winburne some time this summer. Mr Fleming having accepted a position as Mine Foreman at Emigh Run near Barnesboro

The Flemings will be very greatly missed in Winburne where they have made so many new acquaintances, especially among the younger set. Those present at Thursday evening's affair were: Mrs Annie Uhlan, Mr. and Mrs Wm Fleming, Mr and Mrs. Roy Lochrie and son, Mr and Mrs. Fred Dutman and daughter, Mr. and Mrs. James Huston, Mr and Mrs Roy Lawrence, Misses Elizabeth Parks, Margaret Mudge, Sarah Uhlan, Annie Danielson, Maggie Ola, Mary Dale, of Clearfield; Messrs Bert Merritt, John Gray, Fred Crane, Jacob Garfinkle and Adam Barr

Johnson is just as good as Jordan Make them prove it. They will at the West Side church chicken and waffle supper tonight.

HOUSE CLEANING TIME

Your house cleaning helps are here for you—brooms, mops, scrub brushes, polishes, wall paper cleaner, clothes line, pails, step ladders, everything you may need for house cleaning.

Call or telephone your orders. They will receive prompt attention.

CLEARFIELD HARDWARE CO.

125 Market Street Clearfield, Pa.

NEWS OF OUR NEIGHBORS

GRAMPIAN

Mr. and Mrs. Chas Wriglesworth of Holidaysburg visited Mr W's parents the past few days.

The week end conferenc at the Friends church was well attended and much interest manifested

T. L Wall loaded and shipped a car of potatoes the past week

Mrs W E Wall is visiting her home in Philadelphia.

FORMER CLEARFIELD TEACHER MARRIED AT NOON TODAY

Two popular Woodland people were wdded today when Miss Mame Duffy, a former teacher in the Clearfield schools become the bride of Veris G. Henderson, Pennsylvania Railroad agent at Woodland. The bride is the accomplished daughter of Mr. and Mrs. Owen Duffy, of Woodland, and is a graduate of Lock Haven Normal. She taught school in Bradford township and in the Clearfield borough schools until this year when she took up clerical work at Akron, Ohio. The groom is a native of Centre county but has resided in Clearfield county for a number of years and has a host of friends throughout the county whose congratulations are awaiting him on his return from the wedding tour. The wedding took place at the home of the bride and the words which made them man and wife were spoken by Rev. S. J. Taylor, Lutheran minister of Altoona, a brother in law of the groom. The ceremony was performed at twelve o'clock in the presence of the immediate members of the family and the happy couple left on the afternoon train for Washington, Philadelphia and New York City. The bride was attired in a handsome blue travelling suit with a hat to match. Ralph O. Woomer, of Clearfield and Miss Hazel Duffy, of Altoona, a sister of the bride, were the attendants. After an extended wedding tour Mr. and Mrs. Henderson will be at home at Woodland where they have purchased a home.

JOHN FOSTER A E F. WANTS HIS HAT

A little echo from the Saturday night banquet to the service men comes to us in the shape of a lost hat story. John Foster, of Boardman, was among those entertained and in the shuffle someone, naturally a service man, swapped hats with John and left another. John values his little khaki overseas lid and would like to have the fellow who got it return it The name and company number is on the inside.

I saw it in The Progress.

NEW SHOE REPAIR SHOP AT WOODLAND

Shoes repaired by an experienced man Rubber work gets best attention

GEO WARREN

Near Mineral Springs Park

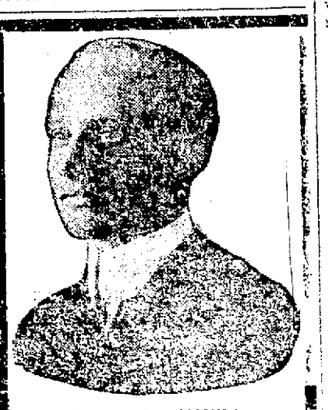

LOUIS DAMMERS

Philadelphia Eyesight Specialist

ONE DAY ONLY

CLEARFIELD

Dimeling Hotel Parlors

WED. APRIL 30, 1919

9 A. M. TO 5 P. M.

I offer you a fine pair of glasses, including Dammers eye examination, clear crystal lenses, gold filled frame and elegant case as low as $2.00

MAIN OFFICE

Perry Building, 16th & Chestnut Sts.

Philadelphia, Pa.

BOY SCOUTS

(Conducted by National Council of the Boy Scouts of America.)

SCOUTS SPIED HUN WIRELESS

It will probably be a long time before the full story of all that the Boy Scouts of America have accomplished on the home battleground may safely be told.

The things that they have done in the sight of everyone, such as selling Liberty bonds and war savings stamps, and distributing information as dispatch bearers of the government, and locating black walnut for gunstocks and airplane propellers, and carrying to completion war gardens and assisting in farm work, and collecting nut shells and peach pits, and helping other organizations—are well known, but there is a side to their patriotic activity of which the public may not be generally aware.

There is many a Hun now interned who lays the ending of his trail of wireless conspiracy to the vigilance of a Boy Scout.

Not under suspicion, as the actions of a man would have been, these youngsters with their alert eyes and ears were able to locate many an illegal radio. In one day alone 26 were reported from "somewhere in America."

SCOUTS HELD FIRST PARADES.

After the signing of the armistice terms by Germany, the Boy Scouts of America were among the first to look ahead, and in an organized way planned for a vigorous continuance of necessary war work until the soldiers are all at home again and the costs of the war met by the money of the people.

Plans were made at national headquarters for a gigantic mobilization of scouts in every city in the country for the purpose of turning the attention of the people to the necessity for keeping up their war-time efforts.

All over the country there were orderly parades, the banners bearing slogans with constructive suggestions, such as, "Keep on Buying War Savings Stamps," "Be Ready for the Final Liberty Loan," "The War Is Over, but Our Work Is Not."

In Bucyrus, O., the scouts began to assemble at 2:30 a. m. The blowing of the whistles was correctly interpreted and the scouts started a mobilization on schedule time.

FARRE LIKES THE SCOUTS.

Lieut. Henri Farre, in addressing a body of Boy Scouts of America, said:

"Young men, you are the soldiers of the future. All of you are animated by the purest patriotic sentiments. Your young souls are already burning with impatience awaiting the day that your country may need your generous blood.

"You may be sure that the blood which runs at this moment on the soil of France, the blood of your older brothers, mixing itself with the blood of the French, will be the regeneration of the whole world and that it will strengthen the noble ideal which all Americans have in their hearts for liberty, equality and fraternity.

"Be proud of your brothers who are now fighting for this noble ideal. Soon they will bring back the purest laurels gathered in France. Already a part of this land has been torn away from this savage and ferocious enemy by your brothers who are fighting with irresistible courage. Vive l'Amerique! Vive la France!"

SCOUTS OBSERVE GOOD TURN.

Boy scout councils all over the country are beginning a vigorous campaign to emphasize the "Do a good turn daily" slogan and the careful personal observation of the scout oath and law.

Intensive scouting will be the thing from now on. With the splendid leadership to be found among returning army officers, taking over boy scout troops as scoutmasters, there is no doubt that the boy scout movement will see its greatest period of development during the coming year.

POLICE PRAISE FOR SCOUTS.

When the New York police department gave the formal permit to the boy scouts for the first organized and uniformed Victory parade, it was accompanied by a letter from Deputy Police Commissioner Frederick A. Wallis, in which he said:

"I want to congratulate you on the character and scope of the work of the boy scouts. I believe you are weaving into the warp and woof of their young lives a fiber of citizenship that will go a long ways toward helping this nation realize the high ideals for which we are all striving."

DOINGS OF THE BOY SCOUTS.

A troop of boy scouts in Brooklyn, N. Y., during a hike applied a tourniquet to a horse which had punctured an artery in its leg with a piece of glass.

All of the second class scouts in one troop in Brooklyn, N. Y., passed the tests for volunteer life saving and took post station No. 70 in Gravesend Bay and patrolled the bathing beaches between Gravesend Bay and Fort Hamilton. They treated persons for first aid, such as cuts from glass, shells etc.

Food fit for a king. The chicken and waffles at the West Side M. E. church tonight

Y. M. C. A. Commuters on the Siberian 5:15 Take Out Newspapers and Ride 4,000 Miles

Seven Trains, Loaded With Supplies, Always in Motion Between Russia and Pacific Ocean—Three Hundred Cars a Month Used To Keep Club and Canteen Work Going.

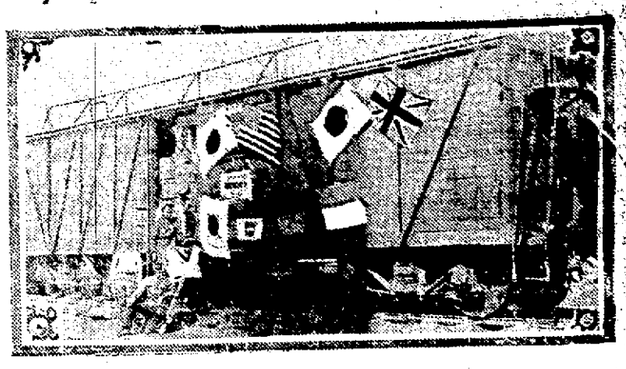

American business men groan over rail congestion and freight delays, but for a real transportation problem they should sample the Siberian brand nowadays. The miracle that 200 American railroad men are accomplishing there, according to transit experts who have just returned, can be judged from the service they are giving the Y.M.C.A. in the Far North.

Three hundred cars a month are kept moving for the "Y," most of them over a route of 4,000 miles—and return. All supplies have to be sent across country this distance. At the western terminus chair cars take what is left of the supplies and go south, another four days' trip, or north, an extra 1,000 miles.

Every two weeks a Y.M.C.A. supply train of fifteen cars covers the 4,000 miles from the Pacific to the western terminus, and seven such trains are always in motion. In addition to its supply trains, the "Y" runs club cars, movie show cars, libraries and even a dental car in which teeth are pulled and filled all the way from Russia to the Pacific Ocean — at five cents each.

To make the work of these trainmen easier, the Y.M.C.A. has established trainmen's clubs in the principal cities, and every possible comfort is provided for them They have entertainments, lecture courses, plenty of books and magazines and even schools.

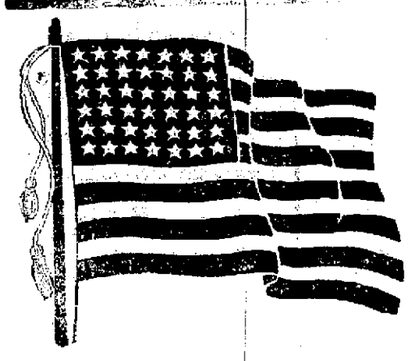

Mayor Chase Says:---

Display A Flag Tomorrow

And—just in the nick of time—we have a shipment of flags just unpacked and ready for you. They're good flags, too. From a patriotic view it's the greatest flag that ever floated and from a mercenary standpoint these are just as good as the last ones we placed on sale some time ago.

Sewn stries of red and white with the blue field also sewn in. Stars are printed but will stand wind and rain for a long time. Strongly hemmed and eyelets for ropes.

Priced so that every home can display a fresh flag tomorrow—

4x5 Feet American Flags $1.00
4x6 Feet American Flags $1.50
5x6 Feet American Flags $2.10

THE PROGRESS

Men! Men! Men!

Your Summer Underwear---- Extra Special!

600 Suits On Sale Underpriced

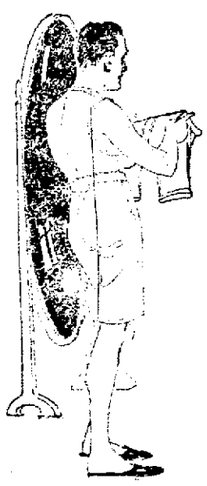

Six hundred suits of summer underwear—B. V. D., Balbriggan, POROSKNIT—all union suits—go on sale here at a price that will give you the chance to prepare for summer at less money than you can do it elsewhere.

The're regular $1.50 and $2 values on sale at

98c

Nieman's Underselling Store

Market Street Next to Co. Nat. Bank

NEWSPAPERARCHIVE®
NEWSPAPERARCHIVE®

New Driggs THEATRE

TONIGHT

Special Select Feature
Kitty Gordan With All Stars in
VERA, THE MEDIUM"
6 thrilling acts

The new Famous Serial
THE BRASS BULLET
Episode No 2

New Special Christie Comedy

9 Reels in all 9

Orchestra 25c [illegible] 20
We Pay the Tax

GLOBE THEATRE

TONIGHT

Six Reels of Thrillers

Admission 15c

Powerful Skin Remedy Discovered

Twentieth Century Liniment Proves One of Strongest Antiseptics Known

Dries Up Eczema, Barbers Itch and all Skin Eruptions in Few Days. Guaranteed

Now that many thousands of people know that powerful penetrating 20th Century Liniment has no equal in the treatment of Rheumatism, Lumbago Neuralgia, Sciatica we want them to know that this wonderfully effective antiseptic and germicide will dry off eczema eruptions in a few days and cause the scales to drop off and disappear

It acts the same with with any skin disease such as barber's itch salt rheum redness and inflammatory skin troubles while boils abscesses, ulcers and open sores are healed in a few days.

Get a bottle today and if after using it one week it does not do all and more than we claim for it we will refund your money without question Woodward & McPherson can supply you.

ANY JUNK?

Lood around the house Convert that old iron, those old rags, that old clothing, those old rubbers, etc into cash

Call me on the phone and ask me the price that I'll pay per pound for these things.

Abe Novey

Bell 445x3

Bigler Ave Clearfield, Pa

SUPPER FOR NEWLY WEDS

A delightful supper was given Monday evening at the home of Joseph Mills, of West Decatur in honor of his daughter Miss Ruth and her fiance, Rev Clay, who was formerly a pastor of West Decatur charge The happy couple, accompanied by Miss Martha, a sister of the bride (to be) and Miss Ruby Bush, of Clearfield left in the morning for Harrisburg where they were married The bride and groom will leave on the evening train for Columbus, Ohio where they will reside Their many friends join in wishing them a happy and prosperous married life

Buy War Savings Stamps.

Heal Skin Diseases

It is unnecessary for you to suffer with eczema, blotches, ringworm, rashes and similar skin troubles. Zemo, obtained at any drug store for 35c, or $1.00 for extra large bottle, and promptly applied will usually give instant relief from itching torture. It cleanses and soothes the skin and heals quickly and effectively most skin diseases.

Zemo is a wonderful, penetrating, disappearing liquid and is soothing to the most delicate skin. It is not greasy is easily applied and costs little Get it today and save all further distress.

The E. W. Rose Co Cleveland O

Your Teeth Your Toothbrush

Your toothhealth depends largely on the brush that you use. The one that cleans—the one that digs out the impurities—that keeps the tartar cleared away—that has just the right bristlestiffness—we have that one here

STEWART'S DRUG STORE
The San Tox Store

COMPULSORY AGE OF SCHOOL CHILDREN IS NOW 8 TO 16 YEARS

Harrsburg, April 24—Compulsory attendance of children between the ages of 8 and 16 in school has become a Pennsylvania law through the signing by Governor Sproul of the bill introduced in the House on February 3, by Representative Frank B Mallery of Venango county This bill met with opposition in both houses of the legislature but was finally carried by an overwhelming majority

LIGHTS BOTH ROADS ROUNDING A CORNER

Illinois Man Makes Decided Improvement in Headlights.

One Shines Up New Direction While Other Continues to Light Old Roadway—Rod Supplies Motive Power.

Because an automobile in which he was riding one evening went around corners so fast that it was dangerous, and because the front lamps were stationary and would not swing in the direction the car was going until it had

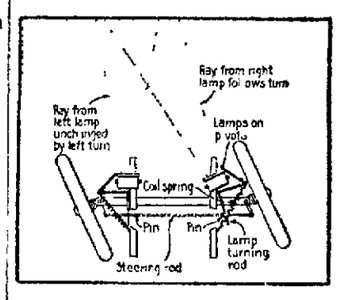

One Light Points Straight Ahead, the Other in Direction Car is Turning—Steering Rod Operates It.

turned completely, Frank B Harvey of White Hall Ill, resolved that certain improvements in automobile headlights were necessary Therefore he produced a very simple and commendable invention

The idea is to make at least one headlight turn and that at the moment the steering wheel is revolved This one headlight shines up in the new direction while the other continues to light the old roadway In this way light is provided in the two places most needed when rounding a corner The connecting rod between the front wheels supplies the motive power which moves the lamps Two pins are made fast to this rod near each end, and the rod in its right and left movements causes one or the other of the pins to strike the arm of its bent rod leading up to the corresponding light The illustrations show details A spring keeps the parts taut and ready to respond to all impulses from the pins and rod—Popular Science Monthly

EXTRA DIVIDEND

New York, April 24—The Bethelem Steel Corporation has declared an extra dividend of 3 1-4 on Cresson A and B in addition to the regular quarterly dividend of 1 1-4 per cent Three months ago the corporation declared an extra dividend of 1 1-4 per cent in addition to its regular quarterly dividend

STOCKS UNSTEADY

New York April 24—The stock market opened unsteady United States Rubber 87 3-4 off 3-8 Mexican Petroleum 187 3-4 off 2-4 Marine, Preferred 116 3-4 off 1-4 United States Steel opend at 2,00 shares 101 1-4 and 101 1-8 up 1-4 and 1-8

WANTED—An assistant farmer, married Apply to Russell Jay manager Golden Rod Farm 87 H & C A 24 tch

LEGAL Intelligence

LEGAL PETITION

In the Orphans Court of Clearfield
In the matter of the estate of Cyrus Shope, late of Cooper township deceased

To the heirs, legatees creditors and other persons interested in said estate

Notice is hereby given that Laura R Shope, administrtrix of said estate will present a petition to the Orphans Court of Clearfield County on Monday the 5th day of May A D 1919 at ten o'clock a m of said day asking leave to sell at private sale the real estate of said decedent for payment of debts to Vernon Rothrock for the price or sum of one thousand dollars—Said real estate being situate in the village of Kylertown in the township of Cooper, County of Clearfield, containing one acre and ninety-six perches Any person having any objections can present them at that time.

W. A HAGERTY
Attorney for Petitioner
4-24-28-30 ch

ADMINISTRATOR'S NOTICE

In the Estate of Sophia Lawhead, late of Lawrence Township, Clearfield County, Pa, deceased

Notice is hereby given that Letters of Administration on the above estate been granted to the undersigned, therefore all persons knowing themselves indebted to said estate are requsted to make immediate payment and those having claims or demands against the same will present them duly authenticated for settlement

M S LAWHEAD
Administrator

A M Liveright, Attorney,
M29A3,10,17 24M.

BIG FIREMEN'S FETE AT LANCASTER IN OCTOBER

Lancaster Pa, April 24—Invitations to 900 fire companies in Pennsylvania have been extended to attend the state convention to be held here from October 7 to 9

The session will mark the fortieth anniversary of the organization and Lancastrians will extend themselves to make the occasion [illegible] [illegible] of the general committee that 1000 delegates will be in attendance and a mammoth crowd is expected on the day of the parade An entire floor of the Stevens House has already been reserved by the officials

The fire department of the city under command of Chief William Johnson and the citizens generally will unite in extending a generous welcome to the visitors

Misses Ethel Shade, Celestia Bonner and Ursula Murray attended the dance in Philipsburg Tuesday evening.

For Sweaty Feet With Offensive Odors Use Dash Balm

Don't wait another day You can remove the disagreeable odors instantly with a single application of Dash Balm

Druggists who know say that Dash Balm is the speediest and most effective preparation they have ever handled for tired, aching perspiring smelling feet

The very minute that this wonderful foot balm touches these sore tender, puffed up burning, aching feet you will get relief It simply amazing how quickly it acts, and no matter what others may tell you there's nothing just as good

Get a small box today or the mere back at the attached plan but be sure to avoid substitutes Look for the name Dash Balm on every package Any druggist can supply you

I saw it in The Progress

Gossip for Tonight's Tea Table

Miss Lila Brown arrived home this morning from New York Miss Brown has been with the Red Cross in France for almost two years.

Mr and Mrs H B Hartswick received word that their son Huston had landed safely in New York from overseas and expects to be mustered out soon

Sgt George Fischer of New York is here in the interest of the Whiting Co silverware.

William Dowell, of Rochester, N Y transacted business here yesterday.

Richard Farewell of Grampian was calling on business friends here yesterday.

Louis Gnau, of Cross Forks, is visiting at the home of J F Getz of 4th street

Miss Iva Quigley of Hillsdale, Indiana County spent the week end with her sister Mrs Frank Shepherd

Miss Esther Knapp of Norwalk Conn, is visiting her sister, Mrs Webb Shillingford at the Dimeling

W M. Medford of Philadelphia, transacted business in town yesterday.

Capt W A Damers, of New York is calling on friends here and transacting business

Bernard Simons of DuBois, is transacting business in town today

Thomas Armstrong, of Pittsburgh, attended to business here yesterday

James Mahaffey proprietor of the Windsor Hotel is confined to his bed with a severe cold

Mrs Fred Hoffer of Philipsburg, was shopping in town yesterday

D E Irwin of Arcadia was calling on business friends here today

Dr S J Waterworth was called to Indiana this morning to hold a consultation

H T Mitchell of Harrisburg, attended to business here yesterday

William Van Allen, of Northumberland is spending a few days with his wife and baby who are visiting at the home of Mrs Van Allen's father W C Miller

[illegible] of Curwensville was shopping in town today

[illegible] Conway and son Thomas of Butte Montana are guests at the home of T P Lynch on Walnut St

B Woods of Pittsburgh attended to business in town yesterday.

Mrs Harry Freeman of Philipsburg, was shopping in town yesterday

Worrell Jones is home from a Hospital in Balto, Md, honorably discharged

Mr and Mrs Harry C Frank entertained a few of their friends last evening at their home on Maple avenue. Card playing and music furnished amusement of the evening Elegant refreshments were served

Dr S M Free, of DuBois wired home from New York this morning that the vessel carrying his son, Spencer L Free, Jr and James Frey of this city had reached New York from Italy last evening and would reach her pier for debarkation at 8 o'clock this morning

Mrs Tutti and son, of Wen City Canada, are visitors at the home of Mrs Duclet Mrs Tutti was a former Clearfield resident and will spend some time in the city renewing old acquaintance

Mr and Mrs Samuel McClellan left this morning for Philadelphia where they will make their future home

Mrs A B Weaver and son Bowman have returned from spending the winter at Atlantic City and will make their home at the Dimeling for awhile

Miss Opal Davis left this morning to visit her sister in Springfield, Mass

Mrs W E Murphy has returned from visiting friends in Washington and Philadelphia

Tom Martin of Williamsport transated business in town today

Miss Pearl Moore arrived home from a visit with friends in Delaware

Henry Ryan and Lawhe Dorr motored to Philipsburg yesterday

Leo Flanigan, of Salamanca N Y is visiting relatives in town

The Children's Aid Society will meet at the new Home Friday April 25th at 7 o'clock A large attendance is desired

Ah Boy! the waffle Home serve chicken and waffles is something great He's boosting the job at the West Side M E church this evening Starts at 5 o'clock

FOR SALE—1917 Studebaker touring car in good condition Inquire R Robison Curwensville Pa A 24 6 tch

ASTHMA

Treat no more! [illegible]

VICKS VAPORUB 30¢ 60¢ $1.20

LEONARDSON'S

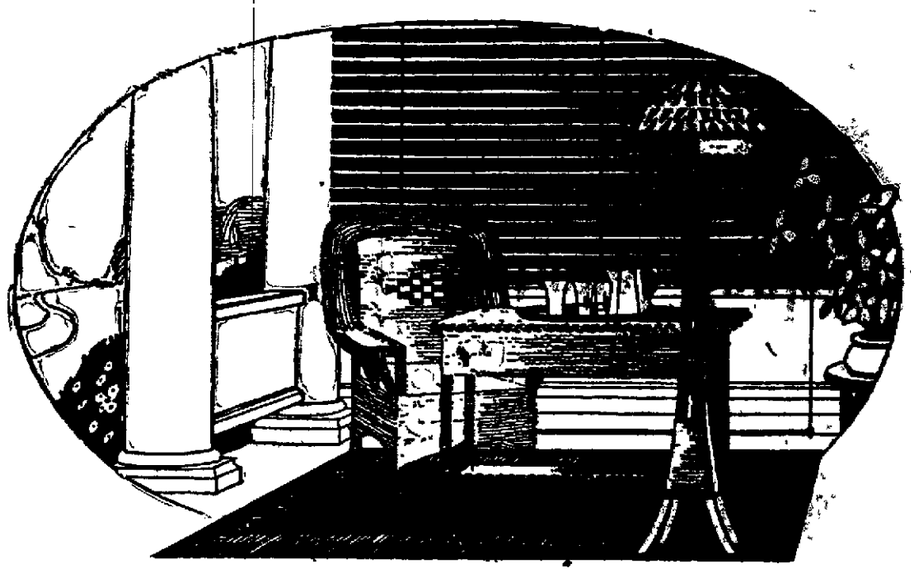

For Brightening Up The Home You Will Need New Rugs

The need of new furnishings for the home, particularly in the line of floor coverings, is emphasized by the coming of Spring. People have been indoors a great deal during the Winter months, and the rugs and other floor coverings have suffered most. Renewals are demanded and now in order and this store of helpfulness is ready to do its full share in supplying the things you need at prices unusually moderate.

Room size Tapestry rugs from ..... $25.00 to $35.00
Room size velvet rugs from ..... $32.50 to $42.50
Room size Axminster rugs from ..... $39.50 to $65.00
Room size Body Brussels at $45.00

Curtaining The Home In New Spring Scrims

Scrims seem to have a most decided effect on brightening up the home for their lightsome appearance indicates that the cheery days of Spring and Summer are coming. Our stock is replete with various fine materials in new designs and patterns, and will prove very helpful in making your selections and securing harmonizing interiors. Exceptional values are now being offered. Prices range from ..... 19c to 75c yd.

See Our Splendid Selection of Lace and Scrim Curtains

New Cretonnes, 35c to $1.25 yd.

The approach of the milder weather makes one think of the many uses to which Cretonnes may be put. The possibilities for the decorative uses of these fabrics are unlimited as they are suitable for draperies, slip covers, upholstering for any room in the house, the porch or the sun parlor. Very pretty designs and colors, assembled for your easy inspection.

A. W. LEONARDSON CO.

IF KIDNEYS ACT BAD TAKE SALTS

Says Backache Is Sign You Have Been Eating too Much Meat

When you wake up with backache and dull misery in the kidney region it generally means you have been eating too much meat, says a well-known authority Meat forms uric acid which overworks the kidneys in their effort to filter it from the blood and they become sort of paralyzed loggy When your kidneys get sluggish and clog you must relieve them, like you relieve your bowels, removing all the body's urinous waste, else you have backache, sick headache, dizzy spells, your stomach sours, tongue is coated, and when the weather is bad you have rheumatic twinges The urine is cloudy, full of sediment channels often get sore, water scalds and you are obliged to seek relief two or three times during the night

Either consult a good reliable physician at once or get from your pharmacist about four ounces of Jad Salts take a tablespoonful in a glass of water before breakfast for a few days and your kidneys will then act fine This famous salts is made from the acid of grapes and lemon juice, combined with lithia, and has been used for generations to clean and sticulate sluggish kidneys, also to neutralize acids in the urine so it no longer irritates, thus ending bladder weakness.

Jad Salts is a life saver for regular meat eaters It is inexpensive, cannot injure and makes a delightful, effervescent lithia water drink.

Mrs Adams of Philipsburg was shopping in town yesterday

This Spring And Your Wallpaper

As the Springs days go on apace and your Spring brightening up plans mature, remember this—we're showing the most beautiful designs in wall coverings that we've shown for many a year

There's a design for every purpose and our years of experience are at your service

D. W. SPECK

[illegible]

Appoint The

CLEARFIELD NATIONAL BANK

As Executor And Trustee

WHEN you make your will why not insure efficient and economical management by appointing the Clearfield National Bank, as executor and trustee?

An individual acting in a trust capacity, may die, become incapacitated, or may be absent at a critical moment While appointing a successor, an estate may suffer embarrassment in the interim

Integrity, responsibility, good judgment regarding investments, knowledge of the law respecting trusteeship, executive ability are necessary under modern trusteeship The Clearfield National possesses all of these, including assured existence throughout generations

Then, too a corporate administration of an estate is an economy, rather than an expense The fees allowed by law are the same as those allowed an individual

Clearfield National Bank

"The Bank of Service"

OFFICERS

JAMES MITCHELL, President — H S WHITEMAN Jr, Vice President & Cashier — JOHN DIMELING, Vice Prest

NEWSPAPER ARCHIVE® NEWSPAPER ARCHIVE®

MEMBER UNITED PRESS ASSOCIATION

CIRCULATION YESTERDAY 3,060

THE CLEARFIELD PROGRESS

VOLUME XIII. THE CLEARFIELD PROGRESS THURSDAY EVENING APRIL 24, 1919

"LOAN AND THE WORLD LOANS WITH YOU; GROAN AND YOU GROAN ALONE."

MONSTER LOAN MEETING AND PARADE BY SERVICE MEN TO STIR UP LATENT PATRIOTISM TOMORROW

PROCLAMATION OF MAYOR CALLS ON ALL CITIZENS TO TURN OUT AND DO HONOR TO MARCHING HEROES

PLEASING ENTERTAINMENT FOR ALL

The Committee, it is learned late this afternoon, has secured Mrs. Frank McCormick, of Mahaffey, to speak at tomorrow night's meeting. Mrs. McCormick will tell of her experiences as a dispatch rider in the Canadian army. See article in this issue telling of a few of her varied and thrilling experiences.

Stand up, patriots and be counted!

Be on the line of march tomorrow night and cheer the boys who have finished their job and returned to our fireside!

Then wend your way to the Driggs theatre where a great evening of entertainment has been provided. In order that everybody be wise to the show to be pulled off there we will elaborate a little on the program. First, take the orchestra. It isn't any ordinary affair but it is an augmented symphony orchestra drawn from the best talent in the city. Some say there will be as many as twenty-five players. Van Osten's double quartette will be a ringer. Eight male voices and every one a hummer. Then there is the double mixed quartette—ladies and gentlemen. Everything during the evening is of a double barrelled nature. Even the band led by Schaeffer, is to have a greater number of players than ever before. Everybody is co-operating to make it a great night for Clearfield patriots. Everybody will enjoy it—even the pro-German of war time may be compelled to take part in the cheering.

The big gun of the evening will be Mr. W. S. Van Dyke of Pittsburgh, an orator who has few peers, and who has been persuaded to come here only because he has a close personal friend among our townsmen who has used all his arts to bring him here. He is coming sure and the committee is to be congratulated on securing him as the orator of the evening.

Following Is The Progrem

Parade to start 7:00 p. m. sharp. Form on South Second street, corner of Walnut, march North to Market, east on Market to Third on Third to Driggs' theatre.

Soldiers, Sailors and Marines in uniform, led by Firemen's Band, Oscar W. Schaefer, leader.

MEETING IN DRIGGS' THEATRE—8:00 P. M.

Music by orchestra
Playing Star Spangled Banner by Orchestra, with unfurling of Flag. — H. Clark Thayer, Leader
Prayer — Rev. Frederick Welham
Vocal Selection — Double Quartet
Remarks of Chairman — H. B. Powell
Vocal Selection — Double Quartet
Talk — Mrs. Frank McCormick
Dispatch Rider in Canadian Service
Music by Orchestra
Introduction of Speaker — Judge A. O. Smith
Address — W. S. Van Dyke
Singing America — Audience
Led by Mr. Van Osten—Orchestra Accompaniment

PROCLAMATION

Clearfield, Pa., April 23, 1919

WHEREAS, our soldiers, sailors and marines have been prevailed upon to parade in uniform on our streets on the evening of Friday April 25th, in the interest of the Victory Loan.

AND WHEREAS, this will make an opportunity for our people to do honor to our returned men and the same time aid the great cause for which they will march.

I therefore recommend and urge the people of Clearfield to come out along the line of march to view the procession, and that all residences and business houses particularly on the line of parade, be decorated with flags and bunting, and that all traffic be kept off the streets from 7 to 8 o'clock.

The line of march will be as follows: Form on South Second street, corner of Walnut, march north on Second to Market, east on Market to Third, north on Third to Reed, west on Reed to Second south on Second to Market, east on Market and to the New Driggs Theatre.

JOHN M. CHASE
Burgess

MAHAFFEY DOUGHBOY CAPTURES BRAVE LITTLE "CANUCK" WHO REFUSES TO BE EXCHANGED ACCORDING TO RULE OF WAR

Rev. W W Hartman, W I Betts and L. C. Norris, were the Clearfield speakers assigned by the Central bureau to attend the Victory Loan meeting at Mahaffey Tuesday evening and they report a highly satisfactory largely attended gathering of the patriotic people of that patriotic community. In fact these gentlemen are quite enthusiastic over the success of the meeting, having had the pleasure of listening to a pleasing recital of the exciting experiences of a young Canadian girl, now about 22 years of age, who enlisted in the Canadian service in 1914 and saw strenuous service in the field throughout the war.

The young woman in question was Miss Eleena Marsden, of Saskatoon, Canada, who having no brother to fight for King and country, patriotically offered her services in the struggle for world freedom. She enlisted as a stenographer in 1914 for overseas duty and after landing in France was pressed into service as a motorcycle dispatch rider. On one occasion while carrying an important dispatch from headquarters to a regiment at the front, found the Colonel whom she was seeking had been forced to move on account of heavy enemy bombardment. Seeking safety she took refuge in a nearby hospital which was bombed by the Germans and later captured. The young woman was taken prisoner and conveyed to a German prison camp where she spent four months herded with the other prisoners and suffering the indignities and abuse that fell to the lot of all prisoners. She was exchanged at the end of the period and making her way back to the ruins of the hospital recovered the dispatch which she had hidden in the wall just before being captured. This dispatch she has since carried with her and produced it at Tuesday night's meeting.

After her release from captivity the intrepid young woman again took up her dangerous calling and was again captured by the Germans after having been wounded by shrapnel. She again spent seven months in a German prison camp and was fed principally on cabbage water which the hun styled soup.

She had two pieces of shrapnel in her foot and a hun surgeon proceeded to remove them refusing to administer an anesthetic and forcing her to stand on her feet while he attempted to cut out the metal.

After being again released Miss Marsden was sent to a London Hospital and while convalescing from her experiences and wounds was again taken prisoner. This time her captor was an American doughboy and his treatment was so vastly different from that of the hun that the young lady refused to be exchanged or have anyone interfere with her captivity and when the aforesaid captor asked a certain question the little "Canuck" blushingly answered the all important "yes" and in consequence thereof she landed in America some two weeks ago as the wife of Sergeant Frank McCormick of Mahaffey and accompanying him home arrived in time to be the chief feature of Tuesday night's meeting.

Mrs. McCormick is scheduled to appear in New York City shortly to occupy a place of honor in the coming tank parade and receive a decoration for her brave army service.

She is an enthusiastic Vitory Loan worker and despite her injured foot which is still far from well has signified her willingness to help the committee in any way possible and may be seen in Clearfield during the campaign.

PRISON AND FINES MAY BE LOT OF POOR ROADMAKERS

Down at Lock Haven Monday last the Clinton county Grand Jury was asked to indict the mayor and Highway department of council for failure to repair a number of streets in the Fourth ward of Lock Haven which had been returned to court by Constable David J. Murray in his report at a previous term of court.

No action has yet been taken by the court on the true bill as presented by the grand jury up to this afternoon, but attornes are of the opinion that the city officials will be summoned before the court and that unless assurances are given that the streets named in the indictment are put in good condition, that the officials will be given a time limit in which to overcome the conditions complained of.

The Grand jury also found a true bill against the Burgess and Highway department of Flemington borough for failure to maintain the main street through the borough in a satisfactory manner on an indictment returned by District Attorney Hall as a result of constables return and the borough officials came into court the day following, entered a plea of guilty to the charge and were given thirty days by Judge McCormick to repair the road.

The grand jury Wednesday forenoon also returned a true bill against County Commissioners Adam Dickey, James L. Kemmerer and Robert Myers, the charge being failure to keep the road approaching the Flemington bridge in good repair. The action of the grand jury was based on the report of the constable of Flemington and on the testimony given before the jury by William Smith, Brown Elliott, Edward Bagley and John R. Pfenninger. It is likely the commissioners will not enter a plea, but will sign a bond for disposition of the case at a later term of court, pending the repair of the road.

The Clearfield County Good Roads association hopes to inaugurate the same system in this county and have delegated R. D. Swoope, Esq., an enthusiastic good roads advocate and member of the association to present the matter to Judge Bell atMay term of court.

Judge Bell will be asked to instruct the constables of the county to comply wtih the provisions of the road law of the state and return in their quarterly reports to court the Supervisors and all other officials responsible for road maintenance in every district wherein the roads are not kept in proper shape.

The Good Roads association and those who use the roads generally realize that the Supervisors as a rule are competent and doing their duty, but there are a few careless, worthless or incompetent ones and these fellows will have to get a move on or be called upon to answer in court for other shortcomings.

WILSON'S DEFI TO ITALY TEST OF NEW DIPLOMACY AGAINST THE OLD

WITH PRESIDENT STANDING PAT THE ITALIAN DELEGATES DO NOT LEAVE FOR ROME AND APPEAR WEAKENING

WILSON OR ORLANDO MUST GIVE IN

By ROBERT J. BENDER
(United Press Staff Correspondent)

WASHINGTON, April 24—Decision of whether the "Pact of London" or the President's armistice proposal shall prevail at the peace conference is expected within 24 hours.

If the Pact of London—a secret agreement between England France and Italy whereby Italy's objective was promised by the other Allies—wins out, President Wilson probably will leave the conference.

If the armistice agreement signed by all the Allied powers prevails Italy must yield her demands for Fiume, quit the conference or send new delegates.

The situation is regarded here as a definite and final showdown between the 1919 model of diplomacy and the old, the draft involving secret treaties. President Wilson, it is here, has the suport of Lloyd George and Premier Clemenceau in refusing Fiume to Italy. Japan, playing her own game, may well see in the present situation, and the attitude which will be shown by the Allied leaders, her territorial aims in China.

By CARL D. GROAT
(United Press Staff Correspondent)

PARIS, April 24—President Wilson, having made his attitude in an unprecedented statement yesterday afternoon, was believed by his associates today to be standing pat in the determination that Italy cannot have Fiume. According to the President's friends he has done his duty in line with previously enunciated principles and is now willing to let the matter rest while the Italians consider among themselves what they wish to do. If they decide to meet his decision he is ready to reopen the question.

The President is understood to have intimated that he made yesterday's statement in order to bring the Adriatic problem to a head and clarify the situation so the conference might proceed with other matters. Some of the American representatives are now seeking to have the President make another statement pointing out in what way the principles to which the Allies agreed are not being carried out.

By FRED S. FERGUSON
(United Press Staff Correspondent)

PARIS, April 24—The Italian press bureau announced this afternoon that Premier Orlando and his associates will not leave for Rome today at 2 p. m., the scheduled time but will probably take a special train tonight. This statement completely changed the complexion of the siuation again. A high official was announced shortly before noon that the Italians would not depart today.

PARIS, April 24—Premier Lloyd George has invited President Wilson, Premier Orlando and Premier Clemenceau to confer with him this afternoon in an effort to bring about an adjustment of the present situation.

(By United Press)

PARIS, 2:30 p. m.—Premier Orlando replying to President Wilson this afternoon declared he "earnestly protests against the offensive supposition that Italy will submit to any will save her own." President Wilson's statement Orlando declared, "was intended to turn the Italian people against their government." In explaining his reply Orlando said he favored "copying Wilson's method which is an innovation."

PARIS, April 24—"President Wilson's statement ruins everything," Premier Orlando declared today in an announcement to the press. "It appeals to the Italian people against their government. I have written to Premier Clemenceau and Premier Lloyd George that we remain allied with Great Britain and France. We leave charging them to look after our interests. It is superfluous to discuss President Wilson's statement which is to our disadvantage."

PARIS, April 24—Premier Orlando and Foreign Minister Sonnino attended the meeting of the Big Four at four o'clock this afternoon.

By LOWELL MELLETT
(United Press Staff Correspondent)

PARIS April 24—President Wilson's statement regarding Fiume was read and approved by Premier Lloyd George and Premier Clemenceau before it was issued according to information from reliable sources today.

AMERICA'S IMMORTALS

WALDO M. HATLER,
Sergeant, Co. B, 356th Infantry.

Sergeant Hatler was decorated for exceptional heroism in action near Pouilly, France, November 8, 1918. While a member of a patrol sent to reconnoiter the banks of the Meuse river, when all means of crossing the river had been destroyed, Sergeant Hatler and another soldier volunteered to swim across, though the other bank was held in force by the enemy. His companion was seized with the cramps caused by the cold water, and drowned; but Sergeant Hatler continued on; and, after securing the information desired, swam back again and made his report. Sergeant Hatler's home is in Neosho, Mo.

LUMBER CITY FIRST TOWN IN COUNTY TO GO OVER TOP ON VICTORY LOAN

Lumber City is the first town in Clearfield county to go over the top for the Victory Liberty Loan and therefore is the first town to have paid her share of the expenses of war and now carries a receipt in full from Loan Chairman W H. Callahan

The quota for Lumber City was small as quotas go but entirely commensurate with the population and their lending ability. Suffice it to say that it was several thousands of dollars and that at a meeting held there last evening the entir quota was sold. There is no feeling of "we've done our part" in Lumber City just because they have taken thir quota. The loan workers there are going ahead just the same so that every man who can will own a bond of the last series. They all want to hepl finish the job. It is fair to assume that Lumber City will exceed her quota by a handsome percentage before the campaign ends

H B. Powell, Howard Stewart, Geo L Benner, of Curwensville and Wendell Lucas, a service man, were the speakers at the meeting last evening. Lumber City, the little borough on the headwaters of the good old Susquehanna has every reason to be proud of her accomplishment.

INTERNAL REVENUE BUREAU SAYS BREWING OF BEER MUST STOP MAY FIRST

WASHINGTON, April 24—Brewing of beer must cease after Thursday May 1, it was stated at the Bureau of Internal Revenue today. This will cut off the brewing of beer having more than 1-2 of 1 per cent. of alcohol it was said.

AUSTRIA AND HUNGARY BREAK RELATIONS

(By United Press)

PARIS, April 24—A Vienna dispatch published in the Berlin Vossische Zeitung declared that Austria and Hungary had broken off diplomatic relations. The latter's reresentative leaving for Budapest.

NEWSPAPER ARCHIVE®
NEWSPAPER ARCHIVE®

THE CLEARFIELD PROGRESS

Published every day except Sunday by the Progressive Publishing Company, Progress Building, Clearfield, Pennsylvania.

G. A. STEWART, Managing Editor.
J. D. CONNELLY, City Editor R. S. NIGHTINGALE, Adv. Mgr.

OFFICERS:
R. H. SOMMERVILLE, President G. A. STEWART, Sec. and Treas.

H. & C. Phone, No. 176 Bell Phone No. 47

TERMS OF SUBSCRIPTION

One Year ..... $4.00 Three Months $1.00
Six Months ..... $2.00 One Month ..... .40
All subscriptions not paid in advance are charged at forty cents a month.

Entered at Post Office at Clearfield, Pa., as second class matter.

BRYAN'S GOOD JUDGMENT

EAST LIVERPOOL, O., April 22—(Special)—Gov. Sproul of Pennsylvania will be the Republican nominee for 1920, William J. Bryan, former secretary of state in President Wilson's cabinet, predicted here tonight in an interview. Bryan, who delivered a four-minute Victory Loan speech in a theatre here prior to his address in the First Methodist Episcopal church on prohibition, declined to make any prediction on the likely presidential choice of the Democrats.

"While recognizing the many changes in conditions that may take place between now and the Republican national convention," said Mr. Bryan, "I should say Gov. Sproul would be the next Republican presidential candidate. Gov. Sproul favors prohibition and woman's suffrage and he is progressive enough to please the western progressives."

Mr. Bryan is not the first man who has attempted to place the mantle of presidential honors on the shoulders of our beloved governor nor is he the first big man of our nation to recognize the calibre of William C. Sproul, but he may safely be said to be the first big man to openly speak his unreserved opinion. Mr. Bryan is schooled in national politics. While his apprenticeship in the great national game was marred by the espousal of issues which were unsound and unpopular he is now of that mature mind and experience which eminently fits him for the role of prophet and judge which he has assumed in making his declaration.

Governor Sproul's straight-forward stand on the great issues confronting the Commonwealth of Pennsylvania cannot have failed to make an impression on the people of the entire nation. Those of us who have travelled outside the limits of our own state within the last five years can fully appreciate the feeling of the people of our sister states when they read the direct, straight from the shoulder inaugural address which contained paragraphs which our neighbors would have been willing to bet would never have been written by a Pennslvania governor. For instance—"Pennsylvania was never expected to ratify the Federal Prohibition Amendment"—but she did Our sister states know why. It naturally followed that the woman suffrage amendment would not get a look in—but it will. Our sister states know why. The I. W. W., the Bolsheviki and the anarchistic radical cannot find a haven in our commonwealth. Our sister state read the hot shot warnings of our governor and see the reason. Our road program is the envy of every state in the union, and by the way, it bears the name of our governor as its maker. Our state departments of school, agriculture, and labor and industry are undergoing a reorganization which is bound to bring our governor into the public view, albeit he shuns publicity and advertises no act previous to its doing.

Although styled a "regular" Republican by throse who classify men and their politics, Governor Sproul is regular only in the fact that he is conservative, businesslike, determined and resolute and progressive to the line where safety ends and folly begins. Happily for the welfare of the commonwealth and for the nation at large Governor Sproul is one of the governors who keeps well within the safety line while having that faculty which enables him to brush aside those mythical lines and beliefs which too long masqueraded under the guise of "conservatism"; held up the progress of our state and enslaved its citizens. His inaugural address, the chart and compass by which he will pilot the Ship of State thru his term calls for a schedule of progress which is in keeping with the condition of the course over which the ship must travel and provides a safety signal system as well. As a pilot he is sailing the charted course; has maintained his schedule and has surrounded himself with a crew that will bring the ship home with the plaudits of the people of Pennsylvania.

Here in Cleareld County where we know Governor Sproul in business, in politics and in a social manner, we heartily second the prophesy of Bryan. Sproul is presidential timber. Aside from our personal, regional or state preference, Governor Sproul should be the Republican nominee for the reason that he represents safe and sane progress, business administration of affairs and would command the support of all Republicans regardless of faction. Those states which have been in the so-called doubtful column and those in which there is a slight preponderance of Democratic strength, now thoroughly tired of academic and altruistic methods, would rally to the support of a practical business man for president. It is only a year until we select our presidential nominee. Let Pennsylvania line up now for Governor Sproul. The East is behind him, he will please the West, the North will adopt him—who cares about the South?

ADVERTISED LETTERS

List of unclaimed letters remaining in the post office at Clearfield, Pa.

Isiah Brown (2)
Miss Laura Brooks.
Miss Madelen Cawell
Mr. V Cioci (2)
Roy Conley
Mrs Charlot Clark
Crider and Kelley
Mrs Katherine Davis.
L. G Denning
Chas F. Gardner.
Mrs. O E. Good
Mrs Carrie Howell
Miss Emma Hummel (2)
H W Hess.
Mary Hritz .
Stefan Hnicky
Mrs Roy Irwin.
John Henry Johnson
Henry Lench
Jesse Miller
Miss Freda Peterson
Mrs C. A. Rankin
Rev Geo. O Ritter.
Mrs Carrie Rowles
J Frank Smith.
Miss Gladys Snyder .
John Stokes
Lewis Thompson .
Mike Warholak.
Mrs Alice White
C. D. Wall
Lewis H Wilkins.
Mrs John Rull (foreign)
Francesco agueli (foreign)

O R GULICH. Acting P. M.

Like chicken and waffles? They're great! The Men's Bible Class is serving tonight at the West Side M. E. church.

GRANGERS HOLDING BOOSTER MEETING AT DUBOIS

A big booster meeting, which has ben arranged by the Executive committee of the State Grange, is to be hld in DuBois, in the Whitehead building, tomorrow. There will be three sessions at the meeting, the Fourth Degree being exemplified during the morning and afternoon sessions, while the evening sessions will be devoted to the Sixth Degree, and the exemplification of the lower degrees.

The State Master will preside at the sessions, which will be addressed by patrons prominent in grange and public life. The corps of speakers thus far arranged for is as follows:

John A. McSparren, master state grange.

Rev. Harry G. Teagarden, lecturer state grange.

Jennie M. Dodgers, Ceres, state grange.

Phillip H. Dewey, overseer, state grange.

Rev. George W. Hatch, chaplain of state grange, Mahaffey.

Hon. Gifford Pinchot, chairman of committee on conservation.

Hon. John R. Farr, Scranton.

Bro. Morris Phillips, West Chester.

Bro. William Armstrong, subject, casualty insurance.

Bro. C. H. Dildine, subject Keystone grange exchange.

Bro. H. H. Hall, subject, life insurance.

C. C. Rankin, of West Chester, will have charge of the degree work, assisted by Mrs. Fulterton, Flora of State grange, Mrs. L. R. Rodgers, Pomona of state grange, will have charge of the music and will assist in the degree work.

Those who saw the Sixth Degree exemplified at Tyrone, last December know it is a great treat when presented as it was there. The tableaux for the lower degrees will also be presented. Most of the paraphernalia for this work will be brought here so that a complete equipment may be assured.

An unusual interest is being taken in the meeting in this vicinity and parties are expected to be present from all over this section of the state. The various sessions will have binding interest from the time the gavel falls at 10:30 in the morning until the home scene at the close of the evening session. Automobile parties are expected to be present from Clearfield Punxsy, Brookville, Ridgway and many other towns in the immediate vicinity of DuBois.

It is expected that at least 250 6th degree members will be received during the meeting.

The meeting in DuBois is one of four which are being held throughout the state this week, the other meetings being at West Chester, Scranton, and Williamsport. The local officers of the Grange are working to have the DuBois meeting the most successful of them all, and by the reports which are coming in of the auto parties which are being arranged to be here, there seems to be but little doubt that they will succeed in their efforts.

Y. M C. A NOTES

The Junior and Intermediate gymnasium classes will meet this evening Juniors from 4:00 to 5:30; Intermediates, 7:00 to 8:00 to rehearse their class work drills and exhibitions on the gymnasium apparatus preparing for the moving picture, which the Physical Director is planning to have made of the 300 boy and girl members of the different gymnasium classes.

The Junior and High School Girl's gymnasium classes had a good rehearsal last evening. The employed girl's class will meet tonight from 8:00 to 9:00. Special instructions will be given at the close of the gymnasium class on "How to run an automobile. The Bird, Flower and Animal show held last week was a grand success. Over 2000 people visited and were delighted with the entries of birds, animals and flowers. Several large and beautiful speckled trout were on display and entered for the three prizes which the Secretary offered. Dale Stoughton won the first prize with a 12 1-2 inch trout; a good reel. Jack Mohney won second prize with a 8 3-4 inch trout; a good silk trout line. Curry won third prize with a 7 3-4 inch trout, six good trout hooks. Anybody is entitled to join the automobile school and the free first aid class under the auspices of the Y. M C. A whether they are a member or not

CLARK BOYER'S MOTHER DEAD

Mrs. Lucinda Boyer, mother of the late J. Clark Boyer, and sister of Captain T. E. Clark and Abe Tribble well known Clearfield residents, died at her home in Pottstown at noon yesterday

NEW APPARATUS FOR TESTING OF SOIL ACIDITY IS HERE

The farm bureau has in its possession a new apparatus for testing soil acidity. This is a new method and is recommended by all the leading agricultural colleges in the United States. The new test can be made quickly and accurately in either field or office, thus saving a lot of time and bother sending soil to the college to be analyzed.

Acidity is one of the most important soil problems now confronting the farmers of Clearfield county. Nearly every farm needs lime. Some more and some less than others, the exact or even approximate amount of lime needed to correct the acidity can only be determined by testing the soil for lime requirements.

The degree of acidity of acid soils varies widely. In many cases the soils have become so acid that clover and alfalfa will not grow. They being the first to die out from lack of lime, then timothy and other grasses and lastly the different grain crops.

After the soil is brought back to a sweetened condition it will require an application of approximately 1,000 lbs. of burnt limestone or 2,000 lbs. of ground rock every four years to keep in that condition.

The first step in making the test is to secure a suitable soil sample, since it is desirable to have the test indicate the degree of acidity, it is necessary to secure an average sample of soil from the field. By means of an ordinary two inch wood auger samples from average spots in the field to the depth of six or eight inches should be taken and then mixed together thoroughly which will give a very fair sample. About a pint of this soil should be sent in for analysis and if more than one field is to be tested the samples should be numbered accordingly.

Soil samples can be sent to or left at the Farm Bureau office at Clearfield or at the Chamber of Commerce rooms at DuBois.

HOT WATER THE BEST LIVER AND BOWEL MEDICINE

Says Glass of Hot Water Before Breakfast Washes Poisons From System

Physicians the world over recommend the inside bath, claiming this is of vastly more importance than outside cleanliness, because the skin pores do not absorbe impurities into the blood, causing ill health while the pores in the ten yards of bowels do.

Men and women are urged to drink each morning before breakfast a glass of hot water with a teaspoonful of limestone phosphate in it as a harmless means of helping to wash from the stomach, liver, kidneys and bowels the previous day's indigestible material, poisons, sour bile and toxins; thus cleansing, sweetening and purifying the entire alimentary canal before putting more food into the stomach.

Just as soap and hot water cleanses and freshens the skin ,so hot water and limestone phosphate act on the liminative organs.

Those who wake up with bad breath coated tongue, nasy taste or have a dull, aching head, sallow complexion, acid stomach; others who are subject to billious attacks or constipation, should obtain a quarter pound of limestone phosphate at the drug store. This will cost very little but is sufficient to demonstrate the value of inside bathing. Those who continue it each morning are assured of pronounced results, both in regard to health and appearance.

KITCHEN SHOWER

Miss Mabel Brown entertained last evening at her home on 4th street, at a kitchen shower for Miss Gertrude Gulich, whose wedding to Emory Shaw will be an event of the near future. About eight guests were present and the color scheme was pink and white.

LEMON JUICE FOR FRECKLES

Girls! Make beauty lotion for a few cents—Try it!

Squeeze the juice of two lemons into a bottle containing three ounces of orchard white, shake well, and you have a quarter pint of the best freckle and tan lotion, and complexion beautifier, at very, very small cost.

Your grocer has the lemons and any drug store or toilet counter will supply three ounces of orchard white for a few cents. massage this sweetly fragrant lotion into the face, neck, arms and hands each day and see how freckles and blemishes disappear and how clear, soft and rosy-white the skin becomes. Yes! It is harmless and never irritates.

STYLE HEADQUARTERS WHERE Society Brand Clothes

"Ace No. 2"

Keep That Army "Snap"

IT'S a thing men with military training won't want to lose—it's a good trait for civilians to acquire. To "make it snappy" in service *and* style is rule No. 1 at this store. That's why we recommend

Society Brand Clothes

FOR YOUNG MEN AND MEN WHO STAY YOUNG

They emphasize alertness and give an expression of style that has won individual approval and national leadership.

Come in and get our Peace Prices —there never were better values.

H. J. FLEGAL

this is Gingham Week

Cinderella's magic-like change from the little girl tending fire to the fairy princess holds no more romance than the growth in favor of gingham. Once looked upon as only fit for the kitchen, it now holds its head up proudly among the most sought-after of dress materials—is the motif around which many a charming frock is designed.

This week is particularly dedicated to the woman who is planning her own or the children's summer dresses. Such a gathering of the daintiest of ginghams will be hard to duplicate.

Lancaster Ginghams. The old standby—the standard of quality for years—27 inches wide—pretty plaids in pink and white—blue and white—and a number of other combinations—22 cents the yard.

Toile Du Nord. Plain colors—stripes—checks—plaids—27 inches wide—some shirting patterns included—30 cents the yard. Some Bates Seersuckers and A. F. C. Ginghams are being shown.

Renfrew Ginghams. Prettier dress material is hard to conceive. Light, airy, and has a make-up quality that is surpassed by no other material. Those large summery plaids—those you like—are in profusion—32 inches wide—45 cents the yard.

Zephyr Ginghams. The summeriest of summery dress material—those big plaids—the plain delicate colors—some have the cord weave—all are full 23 inches wide and are 60 cents the yard.

Poilu Tissue. This is the latest design of the cotton weaver's art—and it is art in the fullest sense—will make up into dresses fit to grace any occasion—we show it in two of the large plaid combinations—pink and blue motif—27 inches wide—85 cents the yard.

Ross & Woods

NEWSPAPERARCHIVE® NEWSPAPERARCHIVE®

The Country that cleans up its War Cost first will have the jump on the World's Business.

The wheels of commerce can't turn freely while clogged with debt. A nation itself cannot seek the business of the world until it meets its own obligations.

In the race for world prosperity the country that is unhampered by the dead-weight of unpaid millions will be the nation first to reach the goal of commercial domination.

The Victory Liberty Loan will wipe the slate clean—will put America on her toes, unhandicapped—will insure prosperity for all businesses.

But, to do this, the Loan *must* be floated!

Victory Liberty Loan Committee

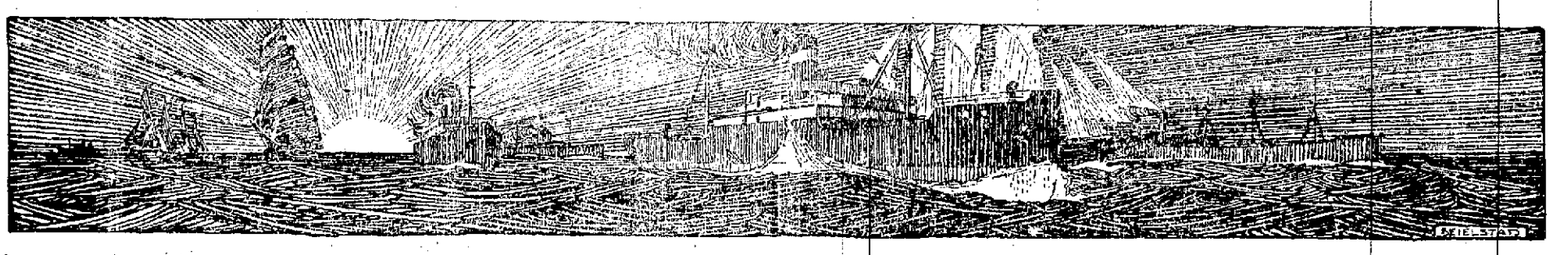

This space contributed by

CLEARFIELD SUPPLY CO.

Uncle Sam Says, "BUILD NOW."

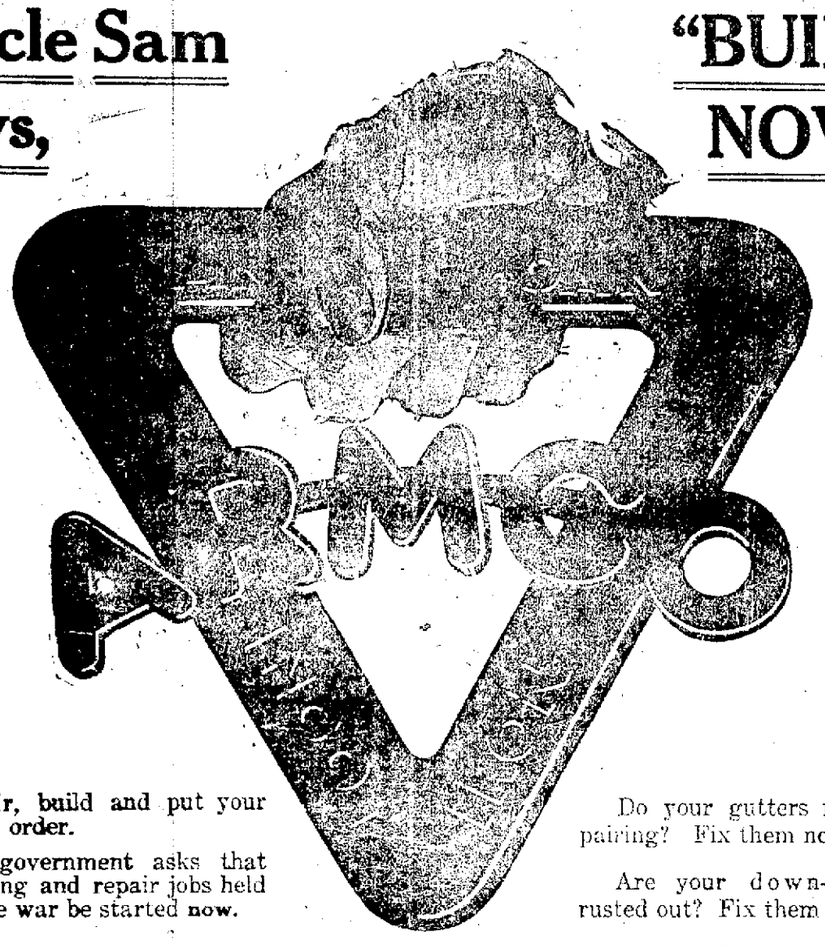

Repair, build and put your house in order.

The government asks that all building and repair jobs held up by the war be started now.

Do your gutters need repairing? Fix them now.

Are your down-spouts rusted out? Fix them now.

It pays to use pure, rust-resisting Armco Iron for this purpose. It will give much longer service at very little increase in cost.

Write or call on us for estimate on having your job done in pure Armco Iron.

Our metal working department is equipped to meet any requirement in copper, tin, zinc and sheet iron.

HEATING SHEET METAL WORK PLUMBING

WM. F. POWELL

H. & C. 86 23 South Second St. Bell 83

ALEXANDER REID McBLAIN

Alexander Reid McBlain, of Bigler, son of Mr. and Mrs. John McBlain, of Woodland, was suddenly called from his toils of life to pass through the gates of pearl into the presence of his king.

To his many friends his calling away sounded all too soon, for he was only thirty-eight years of age. While engaged in the act of earning his daily store, for like most men he worked hard to keep the wolf away from the door of his home, the roof of his room fell upon him wounding him mortally. His fellow laborers heard his moans of suffering and ran to his aid and with willing hands and loving hearts they administered to his needs. He was soon made ready and hastened to the hospital in Clearfield where he fell asleep never to awaken until the day of resurrection and his gentle spirit was kissed away to be with his dear Lord whom he loved and served faithfully. He departed from this life Friday evening April 11, 1919.

His faithful wife and three sons and one daughter are bereft of their best friend, several brothers and sisters mourn.

Alexander McBlain will be missed in his home for he was a faithful husband and a loving father, he will be missed as a member of the village he will be missed as a member of the church and he will be missed from all the worthy activities of the village. He was of such cheerful disposition and of such social and sympathetic heart that his many friends are his natural heritage. That he was a kind friend to all was amply demonstrated by the large throng of men, women and children who attended the funeral service to pay a tribute of respect to their comrade.

Farewell our dear friend
Farewell, and may thy well deserved rest be sweet,
Thy journey is over.

He was an earnest member of the I. O. O. F. and the Red Men and was active in all lodge matters which were for the uplift of humanity. May he rest in peace.

We miss him since he left
His dear friends here to roam,
He is gone to live where angels are
To be forever home,
His life was like a summer sky
Undimmed by sorrows night
Unclouded by sorrow's night
But when severe affliction came
His spirit took its flight.
We know that he is happy now
With all the good and blest
His dwells above, in realms of love
With Jesus is at rest.

P. C. HOFFMAN
Pastor U. B. Church, Bigler

CAPT. KIMBER WAS READY TO DIE OF CONSUMPTION

Doctors Told Him So, but He Is Gaining Strength and Health —Tells How.

"My case of tuberculosis was an advanced one, of over five years' standing. Was in a tuberculosis hospital for over a year and returned home worse than when I went. I had to give up a good position in New York City and move up into the Catskill mountains on the advice of my physician.

"The doctors said I was ready to die a year ago. I was so weak I could hardly stand up.

"I began taking Milks Emulsion last October. I have now taken 18 large bottles and my gain in health and strength has been very steady. I am now able to walk to the village three miles and back, and chop a little wood every day.

"I used to fill a sputum box once a day and my cough was continual. Now I do not raise enough to fill a sputum box in a week. I do not cough any during the day, only when I get up in the morning.

"When I first began taking Milks Emulsion, and for some time after that, I couldn't take a deep breath without coughing. Now I can take in draughts of fresh air without any of the previous irritation. I had six hemorrhages prior to last October, but since taking Milks Emulsion I have not spit up a bit of blood and have been practically free from temperature.

"I have been treated by thirteen different doctors and had spent all my money trying to find a cure. The doctors all told me that there was no medicine that could do this, so I was very skeptical about trying even the first bottle of Milks Emulsion. But I was persuaded to do so by a nurse who told me of two positive cures it had effected in her own family.

"Thank God, I tried it. I began to feel a beneficial effect only ten hours after I started taking it. I am continuing its use, feeling pretty sure it will effect a cure in my case, as I am steadily improving. The advanced stage of my disease had arrived before I heard of Milks Emulsion, and this is making my recovery slower than if I had started taking it a few years sooner."—Capt. Frederick E. Kimber, Dunton Lodge, Cairo, N. Y.

Capt. Kimber wrote this letter August 1, 1918. His constant gain in strength and health through this wonderful food medicine has been duplicated in hundreds of other advanced cases. Under the maker's guarantee, ever sufferer is welcome to try it without risking a cent.

Milks Emulsion is a pleasant, nutritive food and a corrective medicine. It restores healthy natural bowel action, doing away with all need of pills and physics. It promotes appetite and quickly gets the digestive organs in shape to assimilate food. As a builder of flesh and strength, Milks Emulsion is strongly recommended to run-down nervous people and it has produced amazing results in many cases of tuberculosis of the lungs. Chronic stomach troubles and constipation are promptly relieved—usually in one day.

This is the only solid emulsion made, and so palatable that it is eaten with a spoon like ice cream. A truly wonderful medicine for weak, sickly children.

No matter how severe your case, you are urged to try Milks Emulsion under this guarantee—Take six bottles home with you, use it according to directions and if not satisfied with the results your money will be promptly refunded. Price one dollar and $5.00 per bottle. The Milks Emulsion Co., Terre Haute, Ind. Sold and guaranteed by Stewart's Drug Co.

DADDY'S EVENING FAIRY TALE

BY MARY GRAHAM BONNER

THE SUGAR BOWL'S STORY.

"It does seem a pity," said the sugar bowl, his voice tinged with sorrow.

Trying to Buy One Pound.

"What seems a pity?" asked the salt cellar.

They were both sitting on the dining room table which had just been set for dinner.

"I wish, Mr. Sugar Bowl, you would express yourself more clearly. I don't know what is a pity, neither do I know just what would make you feel so downcast. Won't you tell me, Mr. Sugar Bowl?"

"Yes, Mr. Salt Cellar, I will. I have always been sweet, and sweet I will always be. I may become scarce in many ways, but sweet I surely will always be. Yes, sweetness is my good point. In fact it is about my only point."

"That's good of you, Mr. Sugar Bowl, to be so willing. I know that you are famous for being sweet. I wish I could be sweet too."

"Ah, Mr. Salt Cellar, you may not be sweet, but you are very, very fine. You give a taste to things. You give things a flavor. That's splendid. Without you, think of all the soups, meats and vegetables which would be flat. Think of that, Mr. Salt Cellar."

"Yes, it is true," said Mr. Salt Cellar, "I do try to add in my simple way."

"It's a fine way," said Mr. Sugar Bowl. "I think to be the salt cellar is very fine indeed, and to be the salt is it is still finer. But then who ever heard of a salt cellar without salt? Never—on a dining room table—are the salt cellars waiting to be bought in the shops don't amount to anything until they are filled with salt. Isn't that so?"

"The same is true of the sugar bowl," said Mr. Salt Cellar. "But you were going to tell me what was a pity. Pray tell me, for I would like so much to hear."

"I will tell you at once," said Mr. Sugar Bowl, sweetly.

"Do," urged Mr. Salt Cellar.

"There was a time, back some months ago, that there was lots and lots of sugar. And there is still a great, great deal of sugar. But I am a little sad to think how often I am half empty—and once, Mr. Salt Cellar, I was quite, quite empty and the maids ly went around to all the shops trying to buy one pound of sugar, or two pounds of sugar, when it used to be bought in ten-pound and twenty-pound packages anyway.

"Yes, it does seem a pity that the sugar bowl has such a sorrow in life."

"You don't feel happy?" asked Mr. Salt Cellar in surprise. "I never knew the sugar bowl to feel unhappy before."

"I only told you of my sorrow first," said Mr. Sugar Bowl. "I didn't finish telling you my story when I said it was a pity. I only told you of my sorrow first, so as to tell you of my joy later on."

"Oh, Mr. Sugar Bowl, how interesting you are. I am so glad we are friends. Pray tell me your joy. That would be better than anything. For though I am a salt cellar and not a sugar bowl life interests me very much."

The sugar bowl smiled in a sweet fashion, and Mr. Sugar Bowl said: "It has been good for folks to have partly empty sugar bowls. They have learned how to be unselfish and how to sacrifice. They have learned that they aren't the only ones in the world to be considered—that there are very many brave people they must share with. And so they haven't eaten sugar as they used to eat it. They have gone without to help others.

"Ah, it has done me good to see the way they have given me up to such a large extent—and you know they do find me sweet and they do like me.

"I have rejoiced that they could be so unselfish. And the children too! Oh, Mr. Salt Cellar, that has made me so happy—and I will tell you a secret, Mr. Salt Cellar."

"You tell me so much that is interesting," said Mr. Salt Cellar. "Do tell me the secret too."

"I do believe that children are the most unselfish people in the whole world," said Mr. Sugar Bowl.

The Sugar Bowl Smiled.

"For I know how they used to come to me to sweeten their meals—and now they are very careful how they use me.

"I know it has been hard for them, but they've known there were harder things than going without a little sugar. And if they haven't had so much sugar to sweeten them—let me tell you Mr. Salt Cellar—they've grown sweeter, far sweeter than ever before."

Real Industry.

A woman does a lot of things while a man is figuring out how they should be done.—Montreal Star.

Everybody's going. Where? To the chicken and waffle supper at the West Side M E church tonight.

Classified Ads For Everybody

FOR SALE

FOR SALE—Day old R. C. and S. C. White Leghorn chicks. Heavy laying strain. Inquire Raymond Swailes Clearfield. H. & C. phone 406. A16-tf

FOR SALE—One 5 passenger Willys Knight car and one good Ford truck. Both in good running condition. Write to or see R. T. Morgan, Glen Richey, Pa. A18-6tp

FOR SALE—Fresh cow, two years old. Call or address Fred B. Wisor, Clearfield, R. D. 5. A19-6dp

FOR SALE—A 25 acre farm with house located at Mt. Zion. Inquire at Progress. A21-1wp

WANTED

WANTED—An old resident of town desires to rent a house. No small children and will be long time tenant if suited. Call Progress office. A3-tc

WANTED—Position as stenographer and typist. Graduate of Pennsylvania Business College. Apply to Clearfield Progress. A22-6tc

WANTED—Three or four furnished rooms in Curwensville. Address Box 667, Curwensville, Pa. A23-6tp

WANTED—Lots to plough. Also harrowing and marking. Good work. James Condon. Call Tobias Bros. store. A23-6tp

HELP WANTED

WANTED—A girl for general housework. Inquire of Mrs. W. J. Pickin, W. Market Street. Both telephones. A7 tf

WANTED—Girl for general housework. Good wages. No washing, Mrs Fred B. Reed, Old Town Road. A-1613t pd.

WANTED—Two good miners, steady work, good wages. Height of coal 24 to 30 inches. Inquire of G. W. Lippert, Curwensville. A-21-4t ch

RAILWAY MAIL CLERKS—$92 month. Young man 18 and over are eligible. For free particulars of examination, write Raymond Terry (Former Civil Service Examiner) 252 Continental Bldg Washington. A23-3t pd.

FOR RENT

GARDEN FOR RENT—A good garden, centrally located. Call H & C. phone 245A A-23-3t ch

LOST

LOST—Roll containing two pictures somewhere between Weaver street and High School. Reward for return to Progress. A-24-2tc

SCHOOL NOTES

Market Street pupils are using the Auditorium Friday evening. They play "A Merry Company" in the H. S Auditorium Friday evening. They will be asisted by the High School Orchestra

Thursday morning before school advance orders for "The Breeze" were taken. The pupils seemed to know that this edition is going to be the best ever so they signed up for them in a hurry. "The Breeze" will appear in the course of two or three weeks

Friday evening the Sophomore class will banquet its sister class the Seniors in the High School Gymnasium.

FINE TROUT CATCHES

Harry Bridge landed twenty-five fine trout yesterday on Lick Run while Prothonotary John H. Moore hooked twenty beauties on Trout Run last evening.

KEMP'S BALSAM
Will Stop that Cough
GUARANTEED

College Girl vs. Shop Girl

Dress Taste Controversy Raging In New England---Shop Girls Win First Point

(By United Press)

Boston, April 24.—Have shop girls better taste in dress than college girls?

This momentous question is the subject of a heated controversy among New England college girls. It started when someone (no one knows who) declared that college girls show very poor taste in selecting clothes, while shop girls dress as anyone would expect college girls to do, and the average college girl dresses as ninety-nine people out of a hundred would expect a shop girl to dress.

President H. C Bumpus of Tufts College here recently made a test which added to the discussion by having 40 girls from Jackson College choose some feminine article of dress, several of which were arranged on two tables. On table No 1 were articles of unusual quality, while on table No. 2 were a numer of inferior quality. The girls were told to select an article from either table and as a result, the majority chose highly coolred and inferior materials in preference to better quality and more subdued and conservative colors.

Another test was made when 20 shop girls were shown the goods and told to choose what they themselves would wear. Not one of them failed to select the articles of best quality.

After the test, President Bumpus in an address said:

"Here is a pathetic intsance of where college education fails to educate."

Now the college girls have started out to show the shop girls some points in selecting articles of feminine dress, while the shop girls are going to try to maintain the lead that they have gained through President Bumpus.

WAR, FIRE AND WASTE CREATING BIG NATIONAL TIMBER SHORTAGE IN U. S.

By United Press

Washington, April 23— Warning the country of a coming timber shortage and the acute paper situation Percival S. Ridedale, secretary of the American Forestry association, today gave some startling facts as to conditions confronting the United States following the war. Ridedale, who has just returned from France, where the offer to aid in reforesing that country was accepted, said:

"War reached its hand to the farthest corners of the earth and the reckoning of a settlement is now puzzling the brains of the world. In round numbers the cost of the war to the world is placed at 197 billions of dollars. The secretary of war has said that every child born for the next one hundred years will have a part of the bill to pay. What are we doing to lighten that burden?

"In no field did the hand of war reach farther or do greater damage than in forestry. Pictures of the devastation in France are familiar to all of us. A fight went on in other quarters of the globe to satisfy the call of war that was just as overwhelming as that of the battle line. The sound was the crashing to earth of timber trees and the whir of the saw.

"New England is no longer self supporting in timber resources.

"A timber area in Minnesota, equal to that of Massachusetts was wiped out by fire last fall, with but passing notice.

"Had the war come fifteen years later, we would have been hard put to meet the call for lumber.

"Southern Pine manufacturers state the bulk of the original supplies of yellow pine in the south will be exhausted in ten years and 3,000 lumber plants will go out of existence.

"It is estimated that for every forty billion feet board measure of merchantable lumber seventy billion feet are wasted in the field or at the mill.

"We have all seen our newspapers jump in price against the will of the publisher. Ask the first newspaperman you meet about the cost of white paper and he will tell you the question is his nightmare. Paper conservation should be taken up in the schools as it has by thousands of business concerns. The situation is acute.

"The American Forestry Associaion through its campaign for planting memorial trees, is educating the American people to the values of forestry. The Association aims to register every tree planted and a marker has been designed for these trees. Plans are also going forward for tree planting on a wholesale scale, so that our forests may be replenished before it is too late.

What Fordson Service Will Do For You

There are two big factors to consider when you are buying a tractor—both equally important—the tractor itself and the service rendered.

A tractor which is standing idle because the service station is far away or because the dealer hasn't the proper parts is a poor investment no matter how well the tractor itself may be made.

Fordson Tractors are selling by the thousands every month and are giving universal satisfaction all over the world because of this:

The tractor itself is made as durable, dependable, efficient and economical as the best engineering skill the finest materials and workmanship can make it.

And added to this wherever a Fordson Tractor is sold you will find parts and service as quickly and easily available as the kerosene you put into the tank.

Our service means this to you. First that we will thoroughly instruct you how to get the most out of your tractor—how to operate it properly so as to avoid trouble—how to make all minor repairs and adjustments so that only on rare occasions will you have to call for help.

Then when you do require help for repair work or parts you will find us ready at a moment's notice.

Our stock of parts is complete our mechanics are experts.

Fordson service is delivered to your farm.

To own a Fordson means that you own a durable, dependable, economical tractor that will serve you every working day in the year.

The Fordson company make it durable and dependable.

We keep it so.

Demonstration At Ralph Guelich Farm On Oldtown Road, Saturday Afternoon, April 26, At 2 P. M.

Wood-Ford Co.
DUBOIS, PENNA.

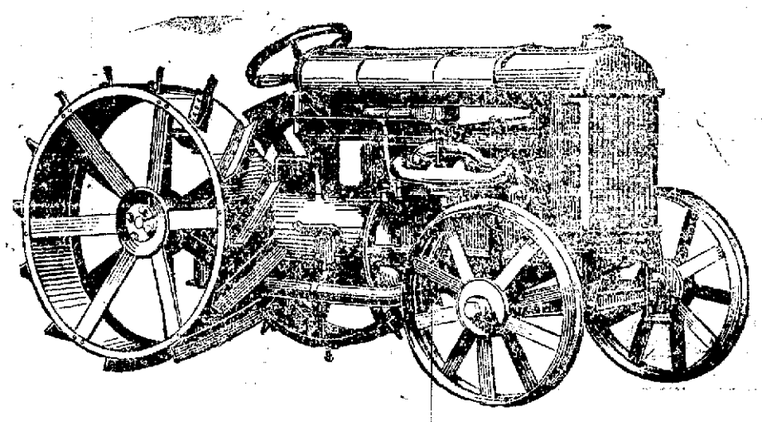

OLDSMOBILE AGENCY FOR CLEARFIELD

Tobias & Boag is the name of a new automobile sales agency and garage which is located in the alley running from Third stret to Fourth at the Norris Meat Market corner.

This new firm has been selected to distribute the Oldsmobile car in this section and one of the outstanding features of this agency is the fact that the manufacturer requires the dealer to carry on hand at his place of business a certain amount of Oldsmobile parts which will assure prompt service to Oldsmobile owners.

Connected with the agency are experienced repairmen and a feature of the service is the battery department Here the most thoroughly experienced men have charge and will render battery service de luxe .

MINERS WANTED
At Surveyor, Pa.
Good Houses
GOSHEN COAL CO.
Clearfield, Pa

An Internal Treatment For Piles (Hemorrhoids)

Gives Absolute relief from all pain and Suffering. Has Never failed Guaranteed

Many people have become despondent because they have been led to believe that their case was hopeless and that there was no remedy for their case.

Go to your druggist and get an original bottle of Miro Pile Remedy, the discovery of a clever Ohio chemist, that taken internally, passes unchanged through the stomachs and intestines, and thus reaches the source of the trouble where by its soothing, healing antiseptic action it first allays and then by direct contact with the ulcers and piles causes them to heal and disappear forever.

It's positively marvelous how speedily it acts. Blessed relief often comes in two or three days, even a case that have resisted all previously known treatments really wonderful results have been accomplished. It is one of the wonderful discoveries o recent years and anyone who is disappointed with its use can have ther money refunded.

All pharmacists dispense Miro or can get it for you on short notice. Surely it is worth the little trouble to obtain to be rid of piles forever.

IMPORTANT: What is known as itching piles are not piles in the true sense of the word, although this condition may accompany a true case of piles. For this condition Miro Pile Ointment has been prepared as in such cases it is not necessary to take the internal prescription.

Buy War Savings Stamps!

Automobilists

We are glad to announce a reduction in rates on Automobile Liability and Property Damage Insurance.

Let us submit our figures to you before Your Accident comes.

With the cost of this insurance at a very reasonable price, no person can afford to jeopardize his Bank account by assuming his own liability.

Helmbold & Stewart
Second and Market St.

Send In That Red Envelope NOW

OLD T. WAD SAYS IT MAKES A LOT OF DIFFERENCE WHO PAYS THE BOARD BILL!

BY GALE.

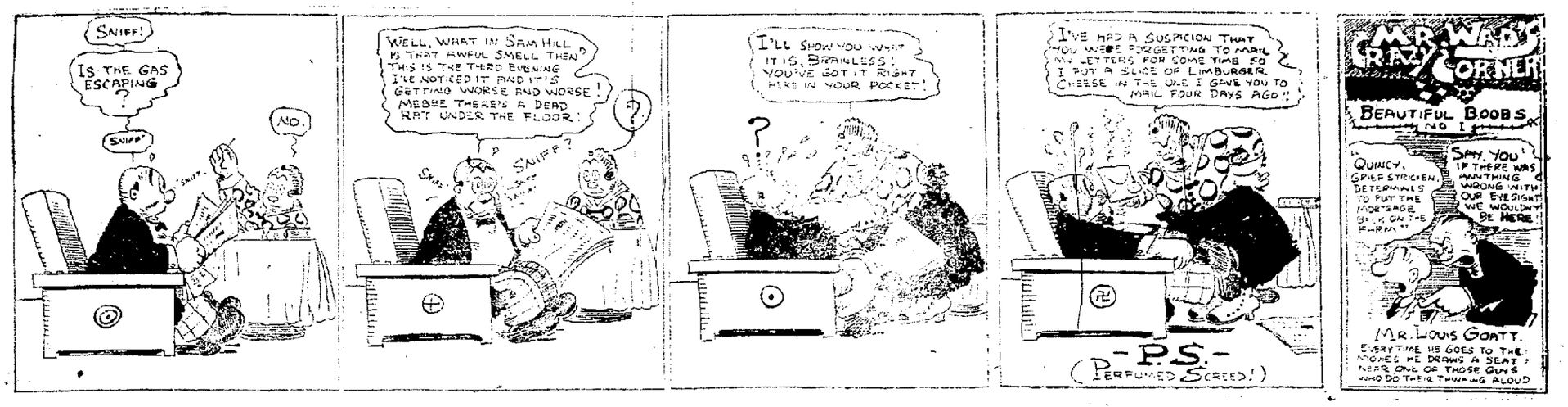

NEWSPAPERARCHIVE® NEWSPAPERARCHIVE®

Build Now or Wait?

When Uncle Bill Heppy finished his cabin in Beefstraight Gulch, he remarked pridefully: "Yes, sir, I done got her fixed up and she's a go-getter of a shack. She done cost me more'n I figgered she would—*but I figgered she would.*". That, says

The COUNTRY GENTLEMAN

is the spirit in which to think about building a house or a barn right now.

For not until corn goes back to "sixbits" a bushel and wheat drops to a dollar; not until you can hire men once more at fifty cents an hour, will building be any cheaper than it is today—and even then it will be 25% higher than in 1914. To answer the much-asked question: "Shall I build now or wait for prices to drop?" THE COUNTRY GENTLEMAN sent out a special investigator. What he learned is important to you, Mr. Farmer. In fact, the entire building department in THE COUNTRY GENTLEMAN will save you money, yet it's just one of a dozen or more money-savers that you get weekly in this great farm journal. One dollar will put your name on the list. Send it to me—*today.*

Always Costs $1.00; Often Saves $100.00

Ralph P. Heisey

Address P. O. Box 124 Clearfield, Pa.

An authorized subscription representative of

The Country Gentleman 52 issues—$1.00 | The Ladies' Home Journal 12 issues—$1.75 | The Saturday Evening Post 52 issues—$2.00

KIDNEYS WEAKENING? BETTER LOOK OUT!

Kidney and bladder troubles don't disappear of themselves. They grow upon you, slowly but steadily, undermining your health with deadly certainty, until you fall a victim to incurable disease.

Stop your troubles while there is time. Don't wait until little pains become big aches. Don't trifle with disease. To avoid future suffering begin treatment with GOLD MEDAL Haarlem Oil Capsules now. Take three or four every day until you feel that you are entirely free from pain.

This well-known preparation has been one of the national remedies of Holland for centuries. In 1696 the government of the Netherlands granted a special charter authorizing its sale.

The good housewife of Holland would almost as soon be without food as without her "Real Dutch Drops," as she quaintly calls GOLD MEDAL Haarlem Oil Capsules. Their use restores strength and is responsible in a great measure for the sturdy, robust health of the Hollanders.

Do not delay. Go to your druggist and insist on his supplying you with a box of GOLD MEDAL Haarlem Oil Capsules. Take them as directed, and if you are not satisfied with results your druggist will gladly refund your money. Look for the name GOLD MEDAL on the box and accept no other. In sealed boxes, three sizes.

A WINBURNE PARTY

A very enjoyable evening was spent at th home of Mr and Mrs. Wm Fleming of Winburne, last Thursday in honor of Mr. and Mrs. Roy Lachine and son of Windber and also of their nephew, John Gray, of Cairnbrook, who has served in the U. S. Navy for the past year.

Musical selections were given by Miss Elizabeth Park, Miss Margaret Mudge and Mrs Lochrie, Mrs. Roy Lawrence gave a very interesting reading that was greatly enjoyed

A most dainty luncheon was served by the hostess.

Mr and Mrs. Fleming expect to leave Winburne some time this summer. Mr Fleming having accepted a position as Mine Foreman at Emigh Run near Barnesboro

The Flemings will be very greatly missed in Winburne where they have made so many new acquaintances, especially among the younger set. Those present at Thursday evening's affair were: Mrs Annie Uhlan, Mr. and Mrs Wm Fleming, Mr and Mrs. Roy Lochrie and son, Mr and Mrs. Fred Dutman and daughter, Mr. and Mrs. James Huston, Mr and Mrs Roy Lawrence, Misses Elizabeth Parks, Margaret Mudge, Sarah Uhlan, Annie Danielson, Maggie Ola, Mary Dale, of Clearfield; Messrs Bert Merritt, John Gray, Fred Crane, Jacob Garfinkle and Adam Barr

Johnson is just as good as Jordan Make them prove it. They will at the West Side church chicken and waffle supper tonight.

HOUSE CLEANING TIME

Your house cleaning helps are here for you—brooms, mops, scrub brushes, polishes, wall paper cleaner, clothes line, pails, step ladders, everything you may need for house cleaning.

Call or telephone your orders. They will receive prompt attention.

CLEARFIELD HARDWARE CO.

125 Market Street Clearfield, Pa.

NEWS OF OUR NEIGHBORS

GRAMPIAN

Mr. and Mrs. Chas Wriglesworth of Holidaysburg visited Mr W's parents the past few days.

The week end conferenc at the Friends church was well attended and much interest manifested

T. L Wall loaded and shipped a car of potatoes the past week

Mrs W E Wall is visiting her home in Philadelphia.

FORMER CLEARFIELD TEACHER MARRIED AT NOON TODAY

Two popular Woodland people were wdded today when Miss Mame Duffy, a former teacher in the Clearfield schools become the bride of Veris G. Henderson, Pennsylvania Railroad agent at Woodland. The bride is the accomplished daughter of Mr. and Mrs. Owen Duffy, of Woodland, and is a graduate of Lock Haven Normal. She taught school in Bradford township and in the Clearfield borough schools until this year when she took up clerical work at Akron, Ohio. The groom is a native of Centre county but has resided in Clearfield county for a number of years and has a host of friends throughout the county whose congratulations are awaiting him on his return from the wedding tour. The wedding took place at the home of the bride and the words which made them man and wife were spoken by Rev. S. J. Taylor, Lutheran minister of Altoona, a brother in law of the groom. The ceremony was performed at twelve o'clock in the presence of the immediate members of the family and the happy couple left on the afternoon train for Washington, Philadelphia and New York City. The bride was attired in a handsome blue travelling suit with a hat to match. Ralph O. Woomer, of Clearfield and Miss Hazel Duffy, of Altoona, a sister of the bride, were the attendants. After an extended wedding tour Mr. and Mrs. Henderson will be at home at Woodland where they have purchased a home.

JOHN FOSTER A E F. WANTS HIS HAT

A little echo from the Saturday night banquet to the service men comes to us in the shape of a lost hat story. John Foster, of Boardman, was among those entertained and in the shuffle someone, naturally a service man, swapped hats with John and left another. John values his little khaki overseas lid and would like to have the fellow who got it return it The name and company number is on the inside.

I saw it in The Progress.

NEW SHOE REPAIR SHOP AT WOODLAND

Shoes repaired by an experienced man Rubber work gets best attention

GEO WARREN

Near Mineral Springs Park

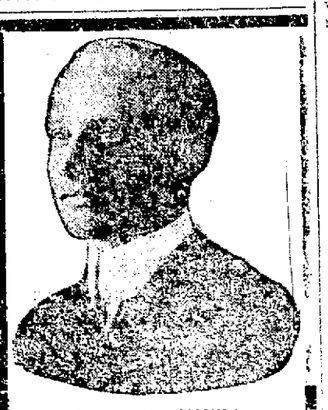

LOUIS DAMMERS

Philadelphia Eyesight Specialist

ONE DAY ONLY

CLEARFIELD

Dimeling Hotel Parlors

WED. APRIL 30, 1919

9 A. M. TO 3 P. M.

I offer you a fine pair of glasses, including Dammers' eye examination, clear crystal lenses, gold filled frame and elegant case at low as $2.00

MAIN OFFICE

Perry Building, 16th & Chestnut Sts.

Philadelphia, Pa.

BOY SCOUTS

(Conducted by National Council of the Boy Scouts of America.)

SCOUTS SPIED HUN WIRELESS

It will probably be a long time before the full story of all that the Boy Scouts of America have accomplished on the home battleground may safely be told.

The things that they have done in the sight of everyone, such as selling Liberty bonds and war savings stamps, and distributing information as dispatch bearers of the government, and locating black walnut for gunstocks and airplane propellers, and carrying to completion war gardens and assisting in farm work, and collecting nut shells and peach pits, and helping other organizations—are well known, but there is a side to their patriotic activity of which the public may not be generally aware.

There is many a Hun now interned who lays the ending of his trail of wireless conspiracy to the vigilance of a Boy Scout.

Not under suspicion, as the actions of a man would have been, these youngsters with their alert eyes and ears were able to locate many an illegal radio. In one day alone 26 were reported from "somewhere in America."

SCOUTS HELD FIRST PARADES.

After the signing of the armistice terms by Germany, the Boy Scouts of America were among the first to look ahead, and in an organized way planned for a vigorous continuance of necessary war work until the soldiers are all at home again and the costs of the war met by the money of the people.

Plans were made at national headquarters for a gigantic mobilization of scouts in every city in the country for the purpose of turning the attention of the people to the necessity for keeping up their war-time efforts.

All over the country there were orderly parades, the banners bearing slogans with constructive suggestions, such as, "Keep on Buying War Savings Stamps," "Be Ready for the Final Liberty Loan," "The War Is Over, but Our Work Is Not."

In Bucyrus, O., the scouts began to assemble at 2:30 a. m. The blowing of the whistles was correctly interpreted and the scouts started a mobilization on schedule time.

FARRE LIKES THE SCOUTS.

Lieut. Henri Farre, in addressing a body of Boy Scouts of America, said:

"Young men, you are the soldiers of the future. All of you are animated by the purest patriotic sentiments. Your young souls are already burning with impatience awaiting the day that your country may need your generous blood.

"You may be sure that the blood which runs at this moment on the soil of France, the blood of your older brothers, mixing itself with the blood of the French, will be the regeneration of the whole world and that it will strengthen the noble ideal which all Americans have in their hearts for liberty, equality and fraternity.

"Be proud of your brothers who are now fighting for this noble ideal. Soon they will bring back the purest laurels gathered in France. Already a part of this land has been torn away from this savage and ferocious enemy by your brothers who are fighting with irresistible courage. Vive l'Amerique! Vive la France!"

SCOUTS OBSERVE GOOD TURN.

Boy scout councils all over the country are beginning a vigorous campaign to emphasize the "Do a good turn daily" slogan and the careful personal observation of the scout oath and law.

Intensive scouting will be the thing from now on. With the splendid leadership to be found among returning army officers, taking over boy scout troops as scoutmasters, there is no doubt that the boy scout movement will see its greatest period of development during the coming year.

POLICE PRAISE FOR SCOUTS.

When the New York police department gave the formal permit to the boy scouts for the first organized and uniformed Victory parade, it was accompanied by a letter from Deputy Police Commissioner Frederick A. Wallis, in which he said:

"I want to congratulate you on the character and scope of the work of the boy scouts. I believe you are weaving into the warp and woof of their young lives a fiber of citizenship that will go a long ways toward helping this nation realize the high ideals for which we are all striving."

DOINGS OF THE BOY SCOUTS.

A troop of boy scouts in Brooklyn, N. Y., during a hike applied a tourniquet to a horse which had punctured an artery in its leg with a piece of glass.

All of the second class scouts in one troop in Brooklyn, N. Y., passed the tests for volunteer life saving and took post station No. 70 in Gravesend Bay and patrolled the bathing beaches between Gravesend Bay and Fort Hamilton. They treated persons for first aid, such as cuts from glass, shells etc.

Food fit for a king. The chicken and waffles at the West Side M. E. church tonight

Y. M. C. A. Commuters on the Siberian 5:15 Take Out Newspapers and Ride 4,000 Miles

Seven Trains, Loaded With Supplies, Always in Motion Between Russia and Pacific Ocean—Three Hundred Cars a Month Used To Keep Club and Canteen Work Going.

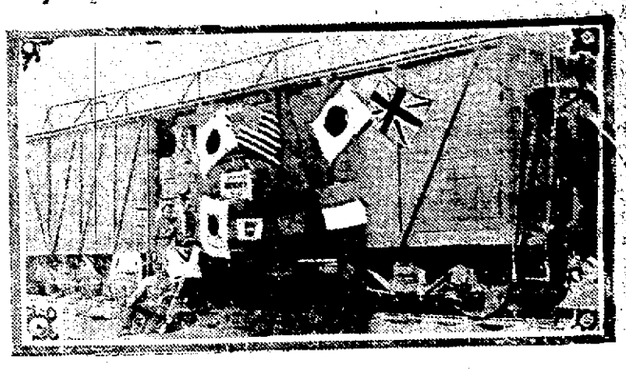

American business men groan over rail congestion and freight delays, but for a real transportation problem they should sample the Siberian brand nowadays. The miracle that 200 American railroad men are accomplishing there, according to transit experts who have just returned, can be judged from the service they are giving the Y.M.C.A. in the Far North.

Three hundred cars a month are kept moving for the "Y," most of them over a route of 4,000 miles—and return. All supplies have to be sent across country this distance. At the western terminus chair cars take what is left of the supplies and go south, another four days' trip, or north, an extra 1,000 miles.

Every two weeks a Y.M.C.A. supply train of fifteen cars covers the 4,000 miles from the Pacific to the western terminus, and seven such trains are always in motion. In addition to its supply trains, the "Y" runs club cars, movie show cars, libraries and even a dental car in which teeth are pulled and filled all the way from Russia to the Pacific Ocean — at five cents each.

To make the work of these trainmen easier, the Y.M.C.A. has established trainmen's clubs in the principal cities, and every possible comfort is provided for them They have entertainments, lecture courses, plenty of books and magazines and even schools.

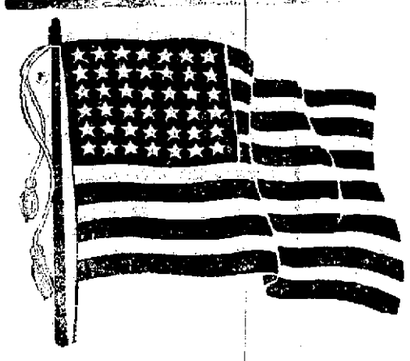

Mayor Chase Says:---

Display A Flag Tomorrow

And—just in the nick of time—we have a shipment of flags just unpacked and ready for you. They're good flags, too. From a patriotic view it's the greatest flag that ever floated and from a mercenary standpoint these are just as good as the last ones we placed on sale some time ago.

Sewn stries of red and white with the blue field also sewn in. Stars are printed but will stand wind and rain for a long time. Strongly hemmed and eyelets for ropes.

Priced so that every home can display a fresh flag tomorrow—

4x5 Feet American Flags $1.00
4x6 Feet American Flags $1.50
5x6 Feet American Flags $2.10

THE PROGRESS

Men! Men! Men!

Your Summer Underwear---- Extra Special!

600 Suits On Sale Underpriced

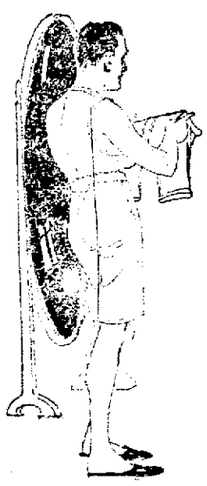

Six hundred suits of summer underwear—B. V. D., Balbriggan, POROSKNIT—all union suits—go on sale here at a price that will give you the chance to prepare for summer at less money than you can do it elsewhere.

The're regular $1.50 and $2 values on sale at

98c

Nieman's Underselling Store

Market Street Next to Co. Nat. Bank

NEWSPAPERARCHIVE®
NEWSPAPERARCHIVE®

New Driggs THEATRE

TONIGHT

Special Select Feature
Kitty Gordan With All Stars in
VERA, THE MEDIUM"
6 thrilling acts

The new Famous Serial
THE BRASS BULLET
Episode No 2

New Special Christie Comedy

9 Reels in all 9

Orchestra 25c [illegible] 20
We Pay the Tax

GLOBE THEATRE

TONIGHT

Six Reels of Thrillers

Admission 15c

Powerful Skin Remedy Discovered

Twentieth Century Liniment Proves One of Strongest Antiseptics Known

Dries Up Eczema, Barbers Itch and all Skin Eruptions in Few Days. Guaranteed

Now that many thousands of people know that powerful penetrating 20th Century Liniment has no equal in the treatment of Rheumatism, Lumbago Neuralgia, Sciatica we want them to know that this wonderfully effective antiseptic and germicide will dry off eczema eruptions in a few days and cause the scales to drop off and disappear

It acts the same with with any skin disease such as barber's itch salt rheum redness and inflammatory skin troubles while boils abscesses, ulcers and open sores are healed in a few days.

Get a bottle today and if after using it one week it does not do all and more than we claim for it we will refund your money without question Woodward & McPherson can supply you.

ANY JUNK?

Lood around the house Convert that old iron, those old rags, that old clothing, those old rubbers, etc into cash

Call me on the phone and ask me the price that I'll pay per pound for these things.

Abe Novey

Bell 445x3

Bigler Ave Clearfield, Pa

SUPPER FOR NEWLY WEDS

A delightful supper was given Monday evening at the home of Joseph Mills, of West Decatur in honor of his daughter Miss Ruth and her fiance, Rev Clay, who was formerly a pastor of West Decatur charge The happy couple, accompanied by Miss Martha, a sister of the bride (to be) and Miss Ruby Bush, of Clearfield left in the morning for Harrisburg where they were married The bride and groom will leave on the evening train for Columbus, Ohio where they will reside Their many friends join in wishing them a happy and prosperous married life

Buy War Savings Stamps.

Heal Skin Diseases

It is unnecessary for you to suffer with eczema, blotches, ringworm, rashes and similar skin troubles. Zemo, obtained at any drug store for 35c, or $1.00 for extra large bottle, and promptly applied will usually give instant relief from itching torture. It cleanses and soothes the skin and heals quickly and effectively most skin diseases.

Zemo is a wonderful, penetrating, disappearing liquid and is soothing to the most delicate skin. It is not greasy is easily applied and costs little Get it today and save all further distress.

The E. W. Rose Co Cleveland O

Your Teeth Your Toothbrush

Your toothhealth depends largely on the brush that you use. The one that cleans—the one that digs out the impurities—that keeps the tartar cleared away—that has just the right bristlestiffness—we have that one here

STEWART'S DRUG STORE
The San Tox Store

COMPULSORY AGE OF SCHOOL CHILDREN IS NOW 8 TO 16 YEARS

Harrsburg, April 24—Compulsory attendance of children between the ages of 8 and 16 in school has become a Pennsylvania law through the signing by Governor Sproul of the bill introduced in the House on February 3, by Representative Frank B Mallery of Venango county This bill met with opposition in both houses of the legislature but was finally carried by an overwhelming majority

LIGHTS BOTH ROADS ROUNDING A CORNER

Illinois Man Makes Decided Improvement in Headlights.

One Shines Up New Direction While Other Continues to Light Old Roadway—Rod Supplies Motive Power.

Because an automobile in which he was riding one evening went around corners so fast that it was dangerous, and because the front lamps were stationary and would not swing in the direction the car was going until it had

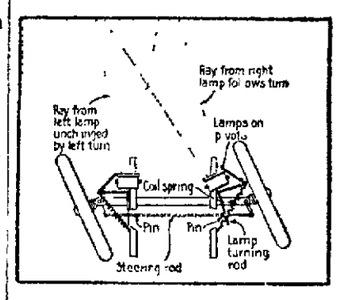

One Light Points Straight Ahead, the Other in Direction Car is Turning—Steering Rod Operates It.

turned completely, Frank B Harvey of White Hall Ill, resolved that certain improvements in automobile headlights were necessary Therefore he produced a very simple and commendable invention

The idea is to make at least one headlight turn and that at the moment the steering wheel is revolved This one headlight shines up in the new direction while the other continues to light the old roadway In this way light is provided in the two places most needed when rounding a corner The connecting rod between the front wheels supplies the motive power which moves the lamps Two pins are made fast to this rod near each end, and the rod in its right and left movements causes one or the other of the pins to strike the arm of its bent rod leading up to the corresponding light The illustrations show details A spring keeps the parts taut and ready to respond to all impulses from the pins and rod—Popular Science Monthly

EXTRA DIVIDEND

New York, April 24—The Bethelem Steel Corporation has declared an extra dividend of 1 1-4 on Cresson A and B in addition to the regular quarterly dividend of 1 1-4 per cent Three months ago the corporation declared an extra dividend of 1 1-4 per cent in addition to its regular quarterly dividend

STOCKS UNSTEADY

New York April 24—The stock market opened unsteady United States Rubber 87 3-4 off 3-8 Mexican Petroleum 187 3-4 off 2-4 Marine, Preferred 116 3-4 off 1-4 United States Steel opend at 2,00 shares 101 1-4 and 101 1-8 up 1-4 and 1-8

WANTED—An assistant farmer, married Apply to Russell Jay manager Golden Rod Farm 87 H & C A 24 tch

LEGAL Intelligence

LEGAL PETITION

In the Orphans Court of Clearfield
In the matter of the estate of Cyrus Shope, late of Cooper township deceased

To the heirs, legatees creditors and other persons interested in said estate

Notice is hereby given that Laura R Shope, administrtrix of said estate will present a petition to the Orphans Court of Clearfield County on Monday the 5th day of May A D 1919 at ten o'clock a m of said day asking leave to sell at private sale the real estate of said decedent for payment of debts to Vernon Rothrock for the price or sum of one thousand dollars—Said real estate being situate in the village of Kylertown in the township of Cooper, County of Clearfield, containing one acre and ninety-six perches Any person having any objections can present them at that time.

W. A HAGERTY
Attorney for Petitioner
4-24-28-30 ch

ADMINISTRATOR'S NOTICE

In the Estate of Sophia Lawhead, late of Lawrence Township, Clearfield County, Pa, deceased

Notice is hereby given that Letters of Administration on the above estate been granted to the undersigned, therefore all persons knowing themselves indebted to said estate are requsted to make immediate payment and those having claims or demands against the same will present them duly authenticated for settlement

M S LAWHEAD
Administrator

A M Liveright, Attorney,
M29A3,10,17 24M.

BIG FIREMEN'S FETE AT LANCASTER IN OCTOBER

Lancaster Pa, April 24—Invitations to 900 fire companies in Pennsylvania have been extended to attend the state convention to be held here from October 7 to 9

The session will mark the fortieth anniversary of the organization and Lancastrians will extend themselves to make the occasion [illegible] [illegible] of the general committee that 1000 delegates will be in attendance and a mammoth crowd is expected on the day of the parade An entire floor of the Stevens House has already been reserved by the officials

The fire department of the city under command of Chief William Johnson and the citizens generally will unite in extending a generous welcome to the visitors

Misses Ethel Shade, Celestia Bonner and Ursula Murray attended the dance in Philipsburg Tuesday evening.

For Sweaty Feet With Offensive Odors Use Dash Balm

Don't wait another day You can remove the disagreeable odors instantly with a single application of Dash Balm

Druggists who know say that Dash Balm is the speediest and most effective preparation they have ever handled for tired, aching perspiring smelling feet

The very minute that this wonderful foot balm touches these sore tender, puffed up burning, aching feet you will get relief It simply amazing how quickly it acts, and no matter what others may tell you there's nothing just as good

Get a small box today or the mere back at the attached plan but be sure to avoid substitutes Look for the name Dash Balm on every package Any druggist can supply you

I saw it in The Progress

Gossip for Tonight's Tea Table

Miss Lila Brown arrived home this morning from New York Miss Brown has been with the Red Cross in France for almost two years.

Mr and Mrs H B Marstwick received word that their son Huston had landed safely in New York from overseas and expects to be mustered out soon

Sgt George Fischer of New York is here in the interest of the Whiting Co silverware.

William Dowell, of Rochester, N Y transacted business here yesterday.

Richard Farewell of Grampian was calling on business friends here yesterday.

Louis Gnau, of Cross Forks, is visiting at the home of J F Getz of 4th street

Miss Iva Quigley of Hillsdale, Indiana County spent the week end with her sister Mrs Frank Shepherd

Miss Esther Knapp of Norwalk Conn, is visiting her sister, Mrs Webb Shillingford at the Dimeling

W M. Medford of Philadelphia, transacted business in town yesterday.

Capt W A Damers, of New York is calling on friends here and transacting business

Bernard Simons of DuBois, is transacting business in town today

Thomas Armstrong, of Pittsburgh, attended to business here yesterday

James Mahaffey proprietor of the Windsor Hotel is confined to his bed with a severe cold

Mrs Fred Hoffer of Philipsburg, was shopping in town yesterday

D E Irwin of Arcadia was calling on business friends here today

Dr S J Waterworth was called to Indiana this morning to hold a consultation

H T Mitchell of Harrisburg, attended to business here yesterday

William Van Allen, of Northumberland is spending a few days with his wife and baby who are visiting at the home of Mrs Van Allen's father W C Miller

[illegible] of Curwensville was shopping in town today

[illegible] Conway and son Thomas of Butte Montana are guests at the home of T P Lynch on Walnut St

B Woods of Pittsburgh attended to business in town yesterday.

Mrs Harry Freeman of Philipsburg, was shopping in town yesterday

Worrell Jones is home from a Hospital in Balto, Md, honorably discharged

Mr and Mrs Harry C Frank entertained a few of their friends last evening at their home on Maple avenue. Card playing and music furnished amusement of the evening Elegant refreshments were served

Dr S M Free, of DuBois wired home from New York this morning that the vessel carrying his son, Spencer L Free, Jr and James Frey of this city had reached New York from Italy last evening and would reach her pier for debarkation at 8 o'clock this morning

Mrs Tutti and son, of Wen City Canada, are visitors at the home of Mrs Duclet Mrs Tutti was a former Clearfield resident and will spend some time in the city renewing old acquaintance

Mr and Mrs Samuel McClellan left this morning for Philadelphia where they will make their future home

Mrs A B Weaver and son Bowman have returned from spending the winter at Atlantic City and will make their home at the Dimeling for awhile

Miss Opal Davis left this morning to visit her sister in Springfield, Mass

Mrs W E Murphy has returned from visiting friends in Washington and Philadelphia

Tom Martin of Williamsport transated business in town today

Miss Pearl Moore arrived home from a visit with friends in Delaware

Henry Ryan and Lawhe Dorr motored to Philipsburg yesterday

Leo Flanigan, of Salamanca N Y is visiting relatives in town

The Children's Aid Society will meet at the new Home Friday April 25th at 7 o'clock A large attendance is desired

Ah Boy! the waffle Home serve chicken and waffles is something great He's boosting the job at the West Side M E church this evening Starts at 5 o'clock

FOR SALE—1917 Studebaker touring car in good condition Inquire R Robison Curwensville Pa A 24 6 tch

This Spring And Your Wallpaper

As the Springs days go on apace and your Spring brightening up plans mature, remember this—we're showing the most beautiful designs in wall coverings that we've shown for many a year

There's a design for every purpose and our years of experience are at your service

D. W. SPECK

[illegible]

ASTHMA

[illegible]

VICKS VAPORUB

LEONARDSON'S

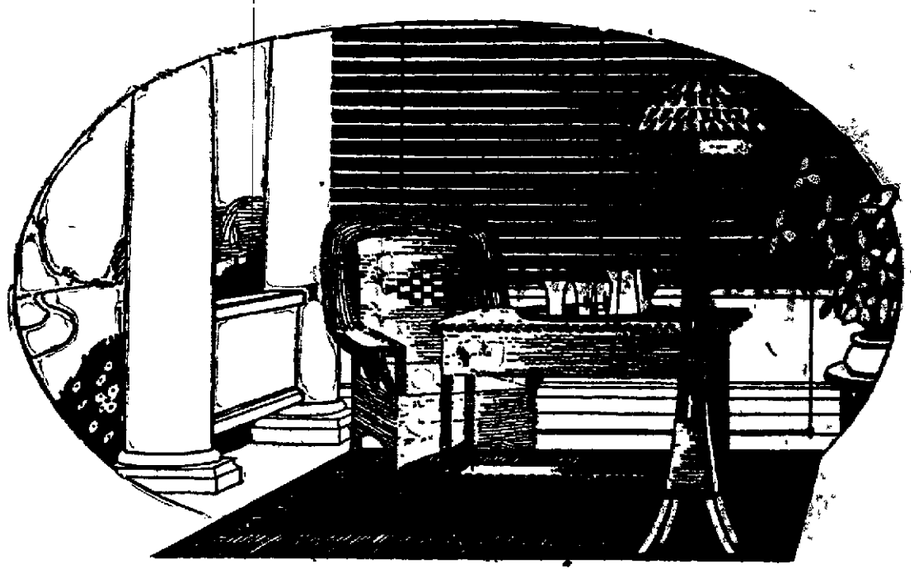

For Brightening Up The Home You Will Need New Rugs

The need of new furnishings for the home, particularly in the line of floor coverings, is emphasized by the coming of Spring. People have been indoors a great deal during the Winter months, and the rugs and other floor coverings have suffered most. Renewals are demanded and now in order and this store of helpfulness is ready to do its full share in supplying the things you need at prices unusually moderate.

Room size Tapestry rugs from ..... $25.00 to $35.00
Room size velvet rugs from ..... $32.50 to $42.50
Room size Axminster rugs from ..... $39.50 to $65.00
Room size Body Brussels at $45.00

Curtaining The Home In New Spring Scrims

Scrims seem to have a most decided effect on brightening up the home for their lightsome appearance indicates that the cheery days of Spring and Summer are coming. Our stock is replete with various fine materials in new designs and patterns, and will prove very helpful in making your selections and securing harmonizing interiors. Exceptional values are now being offered. Prices range from ..... 19c to 75c yd.

See Our Splendid Selection of Lace and Scrim Curtains

New Cretonnes, 35c to $1.25 yd.

The approach of the milder weather makes one think of the many uses to which Cretonnes may be put. The possibilities for the decorative uses of these fabrics are unlimited as they are suitable for draperies, slip covers, upholstering for any room in the house, the porch or the sun parlor. Very pretty designs and colors, assembled for your easy inspection.

A. W. LEONARDSON CO.

IF KIDNEYS ACT BAD TAKE SALTS

Says Backache Is Sign You Have Been Eating too Much Meat

When you wake up with backache and dull misery in the kidney region it generally means you have been eating too much meat, says a well-known authority Meat forms uric acid which overworks the kidneys in their effort to filter it from the blood and they become sort of paralyzed loggy When your kidneys get sluggish and clog you must relieve them, like you relieve your bowels, removing all the body's urinous waste, else you have backache, sick headache, dizzy spells, your stomach sours, tongue is coated, and when the weather is bad you have rheumatic twinges The urine is cloudy, full of sediment channels often get sore, water scalds and you are obliged to seek relief two or three times during the night

Either consult a good reliable physician at once or get from your pharmacist about four ounces of Jad Salts take a tablespoonful in a glass of water before breakfast for a few days and your kidneys will then act fine This famous salts is made from the acid of grapes and lemon juice, combined with lithia, and has been used for generations to clean and stimulate sluggish kidneys, also to neutralize acids in the urine so it no longer irritates, thus ending bladder weakness.

Jad Salts is a life saver for regular meat eaters It is inexpensive, cannot injure and makes a delightful, effervescent lithia water drink.

Mrs Adams of Philipsburg was shopping in town yesterday

Appoint The

CLEARFIELD NATIONAL BANK

As Executor And Trustee

WHEN you make your will why not insure efficient and economical management by appointing the Clearfield National Bank, as executor and trustee?

An individual acting in a trust capacity, may die, become incapacitated, or may be absent at a critical moment While appointing a successor, an estate may suffer embarrassment in the interim

Integrity, responsibility, good judgment regarding investments, knowledge of the law respecting trusteeship, executive ability are necessary under modern trusteeship The Clearfield National possesses all of these, including assured existence throughout generations

Then, too a corporate administration of an estate is an economy, rather than an expense The fees allowed by law are the same as those allowed an individual

Clearfield National Bank

"The Bank of Service"

OFFICERS

JAMES MITCHELL, President — H S WHITEMAN Jr, Vice President & Cashier — JOHN DIMELING, Vice Prest

NEWSPAPER ARCHIVE® NEWSPAPER ARCHIVE®